

SENSE & *Sensibility*

BY KATE HAMILL

BASED ON THE NOVEL BY JANE AUSTEN

DIRECTED BY
HAZEL ROBINSON

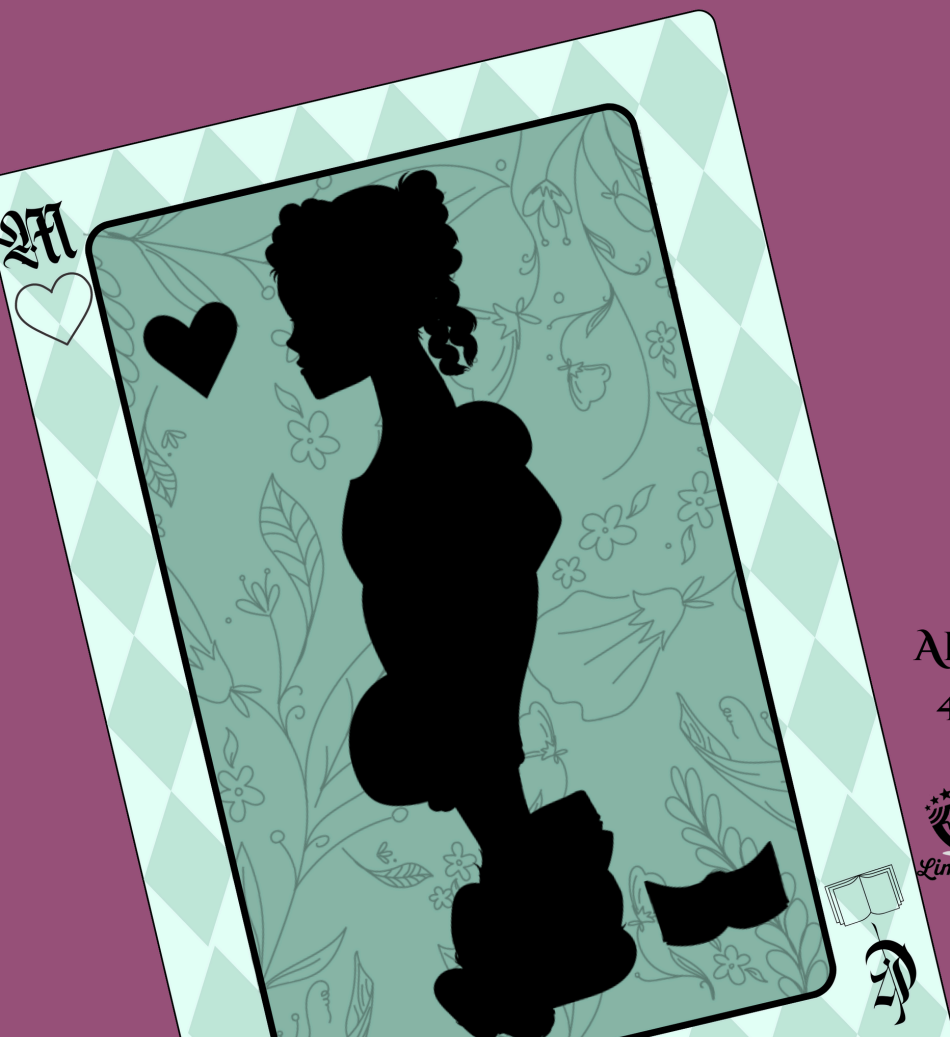

APRIL
4-19





DINNER *and* THEATER

Nothing goes together quite like Dinner and Theatre!
Find a great local dining spot—for before or after the show—in The Restaurant Times magazine, available in the lobby!

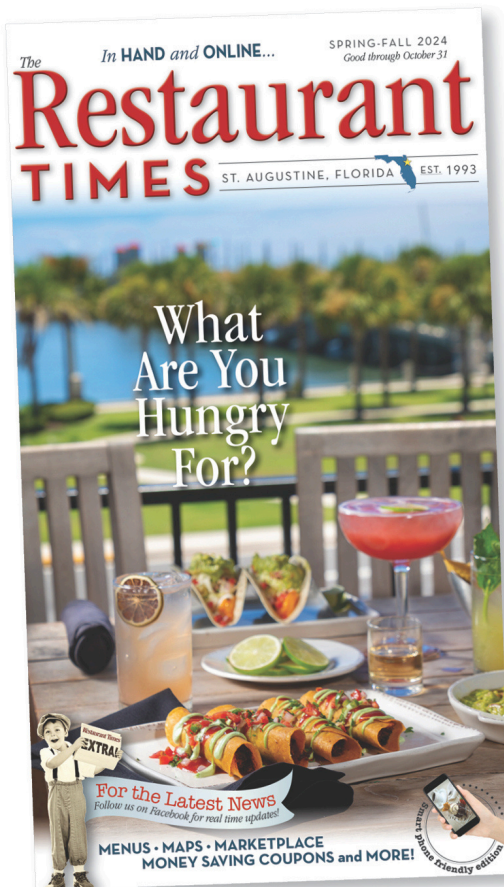

In HAND and ONLINE...

What
Are You
Hungry
For?



Scan the code to go to
[therestauranttimes.com/
recommended-dining-guide](http://therestauranttimes.com/recommended-dining-guide)

Feeling hungry? Learn more about St. Augustine's favorite
restaurants in our online Recommended Dining Guide!

46TH SEASON



SEPTEMBER 15
LA GUITAR QUARTET



OCTOBER 27
BOSTON BRASS

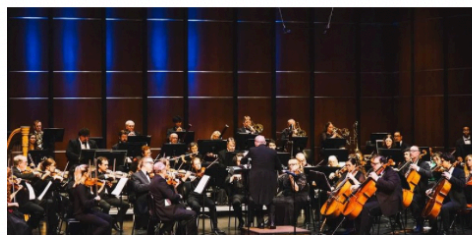

DECEMBER 17
THE GAINESVILLE
ORCHESTRA



JANUARY 19
CZECH PHILHARMONIC



MARCH 8
SWAN LAKE BY DANCE ALIVE
NATIONAL BALLET



APRIL 26
OCALA SYMPHONY ORCHESTRA

TICKETS
emmaconcerts.com
904-797-2800

All concerts are held in
Lewis Auditorium at
Flagler College

Tickets include free parking and
shuttle to and from the venue



ST. JOHNS COUNTY
TOURIST DEVELOPMENT COUNCIL
Culture Around Every Corner | St. Augustine & Ponte Vedra



ST. JOHNS
CULTURAL COUNCIL
T. AUGUSTINE | PONTE VEDRA | FLORIDA'S HISTORIC COAST



FLAGLER
COLLEGE

2024-2025

PERFORMING ARTS SEASON

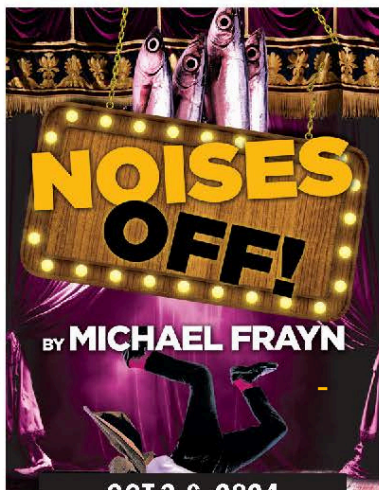

OCT 3-6, 2024

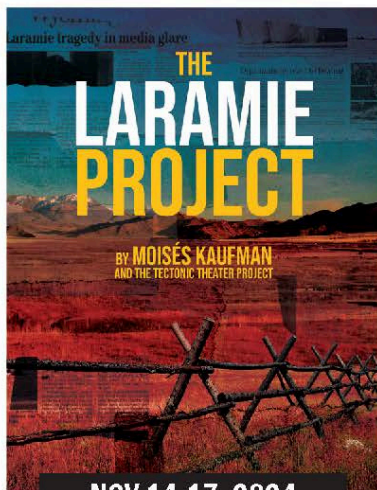

NOV 14-17, 2024

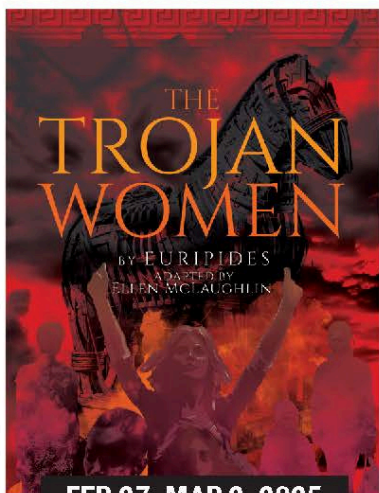

FEB 27- MAR 2, 2025

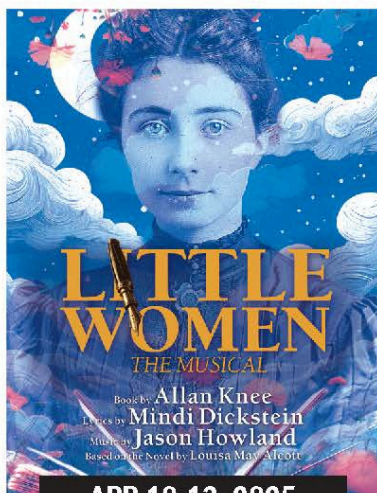

APR 10-13, 2025

LEWIS AUDITORIUM

14 GRANADA ST

TICKETS: \$20-25 GENERAL ADMISSIONS/\$5 STUDENTS
BOX OFFICE (904) 826-8600 • FLAGLER.UNIVERSITYTICKETS.COM



BE PART OF OUR STORY



Established in 1992, Limelight Theatre is the only year-round community theatre located in St. Augustine, Florida. In addition to presenting eight mainstage productions each season, Limelight offers year-round theatre education for ages 4 to adult and special events produced by the St. Augustine Film Festival and The Amp.

Co-founded by Anne Kraft and Jean Rahner, the Limelight Theatre staged its first production on August 28, 1992, in the Monson Bayfront Inn. It provided entertainment at this location for almost two years. In 1994, Limelight achieved non-profit status as a 501(c)3 organization, and continued to offer productions for a number of years at a wide variety of local venues, including a small rented building on U.S. 1.

In 2001, through a generous grant from the Joukowsky Family Foundation, the Limelight purchased a 10,000 square foot building at 11 Old Mission Avenue in uptown St. Augustine, and converted it to a theatre, thus moving into its first permanent home.

Beth Lambert led the organization as Executive Director for many seasons and was a talented actress and director. She was beloved in St. Augustine and helped shape Limelight into a pillar of the community.

Sherrie Provence took over as Executive Director in 2022 and led the organization through renovations and new leadership, bringing Limelight into a new chapter of professional theatre.

.....

Funding provided in part by:



FROM THE EXECUTIVE DIRECTOR



It is no small endeavor to stage a period Jane Austen play. I am afraid we have far outlived the delicacies and genteelness of the gallantry and refinement of this historic era. The language is dense and objectives are subtly nuanced with just the right looks and gestures to accompany the beautifully crafted words. But we had more people come audition for this play than we have had come out for a play in the last three years.

In the British Regency period, we get to see romance and manipulation with an 18th century flair, adorned with beautiful costumes and elegant style. Jane Austen's novel, and Kate Hamill's delightfully humorous adaptation, explores the innocence and longing of unrequited love and the proper ways to catch and keep a man of means. She begs the question of whether it should be with sense or sensibility, approaching this dilemma with rationale and practicality or in the embrace of romance and idealism. Which one will win in the end? It is easy to see ourselves in these characters, although the story takes place centuries ago, the hope for love, connection, and true happiness exists in us all. Enjoy this classic of the ages, and thank you for supporting the art of live storytelling at the Limelight!

-Sherrie Provence, Executive Director of the Limelight Theatre

BOARD OF DIRECTORS

- Sherrie Provence, Executive Director
- Jen Hayes, President
- Pam Lassen, Vice President
- David Buchman, Secretary
- Malinda Everson, Treasurer

Jeff Dodd, Catherine Hartnett, Ian Hoffman, Lorna MacDonald, Rob O'Leary, Heather Vreeland

.....

ADVISORY BOARD

- Paul McGuire, President, Beth Butler, Christine Chapman, Jim Conzemius, Jane Mathis, Linda Matuza, Julie McGuire, Jean Rahner, Karen Selig, Karen Taylor, Shirley Thompson

Season 34 subscriptions are now available!

Get yours at the Box Office during intermission.

Season 34 2025– 2026

Nunsense

September 11 – October 5

Our Town

October 23 – November 9

Annie

December 4 – December 20

I Love You, You're Perfect, Now Change

January 29 – February 15

God of Carnage

March 5 – March 15

Godspell

March 26 – April 19

Once On This Island

May 7 – May 24

The Battle of Shallowford

June 4 – June 21

The Sound of Music

July 16 – August 9

Limelight



Theatre

EARLYBIRDS!

Full subscription
price with
EARLYBIRD
promo code: **\$459**
(18 tickets)

Half subscription
price with
EARLYBIRD
promo code: **\$230**
(9 tickets)



Full Subscription
\$499



Half Subscription
\$250

Type
“EARLYBIRD”
in the promo code
section before
checkout to get the
discount!

2024-25 CONTRIBUTORS

ENCORE LEVEL

\$25,000+

FOUNDING PRODUCERS
\$100,000+

McDonald, Inez

EXECUTIVE PRODUCERS
\$50,000+

Matuza, Ray & Linda

PRODUCERS
\$25,000+

McGuire, Paul & Julie
Riccardo, Frank & Carol

STANDING OVATION LEVEL

\$500-\$24,599

DIRECTOR'S CIRCLE
\$10,000+

Hoffman, Kathryn & Ian
Skinner, Ned & Paula

PLAYWRIGHT'S CIRCLE
\$5,000+

Dunn, Claire
Limelight Theatre Guild
Schweiger, Mike & Mary Jo

HEADLINERS
\$1,000+

Alexander Dental
Ancient City Accounting, Inc.
Bain, Nancy
Coleman, Carolyn
Dawkins, Robert A & Dr. Laura Weiss
Fout, John & Nancy
Hartnett, Catherine
Herbie Wiles Insurance
MacDonald, Lorna
MacSwain, James
Midkiff, Rich & Marny
Nail, Charles
Orvis, Peter & Cece
Pasky, Daniel & Maureen
Persons, Elaine
Powell, Mark & Mariann
Publix Supermarket Charities
Selig, Karen
Selig, Mimi
Strange, Bo & The Lovely Loo
Thompson, Shirley (In Honor of Pierre Thompson)
Whitman, John & Katherine

IMPRESARIOS
\$2,000+

Alger, Alice & H. Clark
Diane Bradley & Bill Mayer
Catholic Charities Bureau
Farmhand KTCHN
Farris, Gaye
Holland & Knight, LLP
Jimmerson, Heidi & Bubba
Joseph W. & Faith K. Tiberio
Charitable Foundation
The Lovely Loo & Bo Strange
Mayer, William
Monto, John & Cathie Hartnett
Portman Plaza
Raintree Restaurant, Inc.
The Wedding Authority

PERFORMERS
\$500+

Coffey, Kay
The Coffey Living Trust
Cone, Barbara
Corner Construction Services, Inc.
Cowan & Pacetti, Inc.
Crockett, David
Cupolo, Steve - Coldwell Banker
Gary Vose Greenwood Property, LLC
Gordon Dental Associates
Dodd, Jeff
Everson, Malinda & Brent
Hall, Linda
Hodges, Shelby Premier Properties
Lassen, Pam & Jack
Marrero Builders, LLC
McGlynn, Lisa
Nash, Linda & Mark
Pease Family Foundation
Peck, Elena

2024-25 CONTRIBUTORS

BACKERS \$250+

Keene, Richard & Mary
Kontny, Judy & Mark
Law Office of Brittany Fraser Keith
Lipp, Michael
Mandzi, Robert & Elaine Sullivan
O'Connor, Barbara & Doug
Selig, Karen
Stark, John
Stepnick, Debbie & Jim
Thompson, Robert & Linda
Women Wearing the Pants

PATRONS \$100 - \$249

Accenture LLP
Ackerman, Dr. Neil R.
Barresi, Alice
Bartlett, Jeffrey
Bond, Linda
The Bird's Nest
Ciocco, Rosemary
Conz, Christine
Cooksey, Jessica
Chorpenning, Drew
Chrzanowski, Eileen
Konzemius, Christine
Crockett, David
Dawkins, Robert
DeVirgilio, Charles J
Everson, Malinda
Farris, Gaye
Feinberg, Louis
Fetter, David & Margie
George, Lynda
Garpow, James

Graf, Richard
Hayflick, Bonnie
Iplett Family
Lambert, Beth
Livingston, Gary & Betsy
Lopez, Isabelle
Judi Marcinelli Family
Marsh Creek Women's Association
Meehan, Linda
Mills, Richard & Isabelle Lopez
Mathis, Jane
Nance, Andy & Joann
Page, Sarah
Patrick, Marian
Prezzano, Ron & Ellie
Romaine, Rebecca
Shanley, William
Sharbaugh, Kevin
Shipp, Stephanie
Schirmacher, Andrew & Kathryn
Stepnick, James & Deborah
Taylor, Karen
Thompson, Linda & Robert
Thompson, Shirley
Winkler, Maureen

APPLAUSE FUNDERS

Monthly recurring donors!

Shannon Acevedo
Alice Barresi
Nicolas Binder
Hans Breukhoven
Brad Cooper
Loretta Cronk
MaryMargaret Cronin
JoAnn Drake

Gail Fitzsimmons
Catherine Hartnett
Jen Hayes
Beth Lambert
Pam & Jack Lassen
Christopher Makauskas
Linda Meehan
Merritt Montanye

JoAnn Nance
Michelle Glisson-Pullam
Russell Triplett
Sarah Ryan
Andrew & Kathy Schirmacher
Jean Sullivan
Katey Stuart
Vanessa Warner

Join or
renew now!



1. Choose your level.
2. Fill out your information.
3. Choose "Monthly" frequency.

Education Scholarships \$350

Nancy Bain
Linda Hall
Judy & Mark Kontny

Ray & Linda Matusa
Frank & Carol Riccardo
Sarah & Joe Ryan

Ned & Paula Skinner
Jerry & Sherrie Schmotzer

Matching Education Scholarship Donor - \$3,500

Frank & Carol Riccardo

ST. AUGUSTINE LIGHTHOUSE & MARITIME MUSEUM

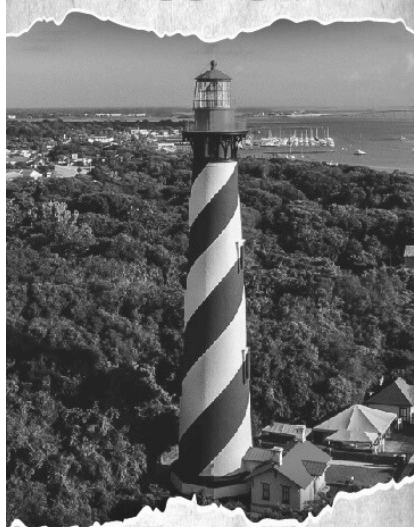

**Save 15% off
general admission
tickets when
booking online
in advance with
code: LIME15**

staugustinelighthouse.org
(904) 829-0745



*Celebrating 25 years of staging
unforgettable memories*



Carousel à la Carte

*25th Anniversary
Dinner and Performance*

**Friday, October 4, 2024, 6:00 pm
Saturday, October 5, 2024, 6:00pm**

Celebration Hall - 5205 A1A S, Saint Augustine

The Barber of Seville

*Fully-staged with Orchestra
Sung in Italian with projected
English titles.*



**Sunday, Dec. 29, 2024, 2:00 pm
Tuesday, Dec. 31, 2024, 7:30 pm**

*Lewis Auditorium - 14 Granada St,
Saint Augustine*



The Magic Flute

*Fully-staged with Orchestra - Sung
in German with English dialogue
and projected titles.*

**Friday, Mar 21, 2025, 7:30 pm
Saturday, Mar 22, 2025, 4:00 pm**

*Kirk Memorial - 207 San Marco Avenue
Saint Augustine*



*For more information scan
the QR Code or contact us at
904-417-5555 · fcopera@gmail.com
www.firstcoastopera.com*

Open 9:30 AM - 1:30 PM on Sunday

Stop by for brunch before the matinee!

A perfect beginning for a perfect afternoon in Uptown San Marco!



&



LimeLIGHT
THEATRE

Community Partners & the Perfect Ingredients for a

Dinner & Show



*...or savor Sunday Brunch
before the Matinee!*

*Join us before the show for
a relaxing dinner & drinks...*



*Raintree is right around
the corner from the theatre!*

Dinner from 5 PM Tuesday - Saturday • Steaks & Seafood

Sunday Brunch • Courtyard Dining • Full Bar • Desserts

Voted Best Fine Dining, Upscale Restaurant, Romantic Dining & Best Brunch!

904-824-7211 • RaintreeRestaurant.com
102 San Marco Avenue • Free Onsite Parking



ANCIENT CITY ACCOUNTING

BOOKKEEPING

BUSINESS TAX RETURNS

PERSONAL TAX RETURNS

St. Augustine's Premier Accounting Professionals

COMPLETE FINANCIAL SERVICES FOR YOUR BUSINESS

904-342-7171

ANCIENTCITYACCOUNTING.COM

Admin@AncientCityAccounting.com

99 Orange Street – St. Augustine, FL 32084

SENSE & *Sensibility*

BY KATE HAMILL
BASED ON THE NOVEL BY JANE AUSTEN

DIRECTED BY
HAZEL ROBINSON



APRIL
4-19

Director's Note



Sense and Sensibility was the first novel published by Jane Austen, in 1811. It was published anonymously, with “By A Lady” on the original title page. In 2014, Kate Hamill adapted the novel for the stage, and received an Alliance Award and several nominations. The playwright’s desire to share these wonderful female-driven narratives from Jane Austen’s world was something that I was excited to present on stage, and I did so with the utmost respect for both of these incredible writers.

Kate Hamill describes the depth of how Jane Austen reveals to us “the silent desperation that women in patriarchal structures face, of the struggle to regulate your own behavior based on outside norms that have nothing to do with who you really are.” As we at the Limelight Theatre celebrate Jane Austen’s 250th birthday, (as only true “Janeites” can) I’m reminded of how challenging it must have been to depict this depth of the human experience at a time when a woman’s voice was rarely heard. As I dove into the world of Kate Hamill’s version of this story, I was fascinated by the liberty she gives the director to “play and have fun” with all of the different moving scenes, and the intricate details of the characters.

The fabulous collaboration that I have experienced with every single person who had anything to do with this production is something that I feel Jane Austen is smiling down on as we present it to you. I hope you allow yourselves to open up this story, escape from life for a couple of hours, and walk out knowing that you, and everything you stand for, is of the utmost significance.

A very special thanks to:

Kristi Burns, Jose Gueits, and Gerald Timoney for the gorgeous costumes!

St. Vincent DePaul Society Thrift Shop
Florida School of the Arts
Players By The Sea
Cedar House Inn

Cast

MRS. DASHWOOD.....	FRANCESCA BELLAVISTA
JOHN DASHWOOD.....	CHIP PRESTERA
FANNY DASHWOOD.....	TYRA MCNEIL
MARIANNE DASHWOOD.....	KATIE TIMONEY
ELINOR DASHWOOD.....	ANGELA OLSEN
MARGARET DASHWOOD.....	AUDREY HOFFMAN
EDWARD FERRARS.....	CAMERON HODGES
COL BRANDON.....	CHARLES ROSS
WILLOUGHBY.....	JORGE DEJESÚS
ROBERT FERRARS.....	ROBERT ANDERSON
SIR JOHN MIDDLETON.....	DON CUPO
MRS. JENNINGS.....	JEN FARROW
ANNE STEELE / LADY MIDDLETON.....	ANDI SCHULER
LUCY STEELE.....	NICOLE MAAHS
THOMAS / SERVANT.....	DAVID BUCHMAN
GOSSIP 1 / MRS. FERRARS.....	LINDA HALL
GOSSIP 2.....	SUSAN NOWELL
GOSSIP 3.....	GRACE HOFFMAN
GOSSIP 4.....	SHEILA HODGES
GOSSIP 5.....	EVE LEGRAND
DOCTOR.....	THOMAS HALL



Crew

Director.....	Hazel Robinson
Stage Manager.....	Molly Farrow
Assistant Stage Manager.....	Alena Lusk
Set Design.....	Don Cupo
Light Design.....	Michael Takita
Costume Design.....	Katie Timoney
Props and Assistant Costume Design.....	Lois Dent
Light Board Operator.....	Ashley Taylor
Assistant Board Operator.....	Sam Sherman
Technical Director.....	Don Cupo
Paint Charge.....	Sue Schwartz
Construction.....	Don Cupo
	Charles Ross
Photographer.....	Daniel Starling
Trailer.....	Charity Walton
Interns.....	Kiah Cautilli & Emma “Ruby” Parker

**“GREAT THEATRE IS ABOUT CHALLENGING HOW
WE THINK AND ENCOURAGING US TO
FANTASIZE ABOUT A WORLD WE ASPIRE TO.”**

-WILLEM DAFOE

*Thank you for supporting community theatre.
Ned & Paula Skinner*

Cast & Crew

Robert Anderson



Robert (Robert Ferrars) grew up in San Bernardino, CA. He grew up very shy, but it was his imagination that started breaking that mold, from watching cartoons, Jim Carrey comedies, *Saturday Night Live*, and enjoying Chris Farley, Mike Myers, Adam Sandler, etc. Robert learned to mimic cartoon voices and showed off to kids in school, which they liked. Performing was on from there. He also started creating characters, dressing up, and creating his own facial expressions, etc. He also got bolder from playing music for the Lord in church, which he still does today. Making people laugh and entertaining them is a very joyful thing for him. The art of it is what it's about.

Francesca Bellavista



Francesca (Mrs. Dashwood) is so excited to be back on the Limelight stage. She has been involved at the Limelight Theatre for ten years, as an actor, director, stage manager, sound operator, and past board member. You may have seen her in previous Limelight productions including *Calendar Girls*, *Cabaret*, *The Full Monty*, and *Corpse*. She is also involved with A Classic Theatre, appearing most recently in the one woman show, *Shirley Valentine* in 2024 as well as with Jason Woods in his production of *The Little Toy Shoppe*. Francesca loves the theatre for the teamwork, collaboration, sharing of talents, and the immense support and respect that everybody gives each other.

David Buchman



David (Thomas/Servant) directed *Crimes of the Heart*, *Independence*, *Oleana*, and *August: Osage County* at the Limelight Theatre, *Art* (also performing as Serge) for A Classic Theatre, and *Jury: The Musical*, *Ashes 2 Ashes*, *A Person's Proof*, and *Vanities* for Take A Chance Theatre. Previous roles include Constable Joe (*Tuck Everlasting*), Ethan (*Storefront Church*), Captain Lesgate (*Dial M For Murder*), Ralphie's father (*A Christmas Story*), Nunzio (*Over The River and Through The Woods*), and Felix (*The Odd Couple*). Additionally, David appeared in the short films *Garden Therapy* and *Raging Ravioli*, both written and directed by Donald Patrick Cupo. Dr. B. (as he is called by his students) is a professor of Hospitality and Tourism Management at Florida State College at Jacksonville. David is honored and proud to serve as the secretary on the Limelight Theatre's Board of Directors.

Don Cupo



Don (Sir John Middleton) is a jack of all trades in entertainment. He's been a scholarship student in New York City studying jazz, tap, ballet, and acrobatics. He studied voice and theatre at H.B. Studios and learned how to play all instruments in the orchestra. He has a BFA in Film from the University of Central Florida. He received his backstage training at the Edison Valley Playhouse in Edison, N.J., and the Take a Chance Theatre, in Winter Park, FL. He is an accomplished playwright and composer. Two of his plays, *Ashes to Ashes* and *A Person's Proof*, and his musical *Jury* have all had their world premiere at the Take a Chance Theater. He has directed and produced three short films, *Raging Ravioli*, *The Fountain of Arima*, and *Garden Therapy* which premiered at the Fort Myers Film Festival. When he was 48, he went back to college and became the oldest member of the University of Central Florida Marching Band. He is currently working on a few screenplays, a novel, a suite, and even a board game. He'd like to thank Bucky for all his love and support, and for suggesting him for the Technical Director Position at the Limelight Theatre.

Cast & Crew

Jorge DeJesús



Jorge (Willoughby) began doing community theatre at the Acrosstown Repertory Theatre in Gainesville, Florida in 2015. Some of his favorite roles include all the American men in *Piece of my Heart*, the German count/Inspector Mickell White in *Sherlock Holmes and The Adventures of the Suicide Club*, and Sims/Papa in *The Nether*. Jorge has also appeared as Jacob Marley in *Jacob Marley's Christmas Carol* at High Springs Playhouse in High Springs, Florida, and Hector Lopez in *Squabbles* at the Williamsburg Players theatre in Williamsburg, Virginia. He is excited for his debut performance at the Limelight Theatre as John Willoughby in *Sense and Sensibility*, and hopes it is the first of many! Jorge would like to thank his loving wife, Jessi, for her unconditional support and compassion (as well as patience) on a daily basis.

Jen Farrow



Jen (Mrs. Jennings) enjoys working in all aspects of theatre, from acting, to stage management, to working with young thespians. She recently played Charlie Collins in *Always a Bridesmaid*. Other favorite roles include Rose in *A Shayna Maidel* (Limelight Theatre), Alex Klein in *Church and State* (A Classic Theatre), and Brooke in the staged reading of *Other Desert Cities* (A Classic Theatre). She stage managed *Popcorn Falls*, *Dial M for Murder*, and *Cabaret* at Limelight, as well as directed the KidzfACTory productions of *Frozen, Jr.*, *Aristocats*, *Kids*, and *Jungle Book, Kids*. In her "free time," Jen is an active volunteer in our local schools. Jen is very thankful for this opportunity to be directed by Hazel again, and to work with this awesome and hilarious cast and crew. She is especially grateful to her family, friends, and PTO Crew for supporting her.

Linda Hall



A retired high school theatre arts teacher and resident of St. Augustine since 1964, Linda's (Gossip 1/Mrs. Ferrars) passion for the theatre was born when cast as the female dramatic lead in Florida's state play, *Cross and Sword*. Linda is one of the proud "early alums" of Flagler College where she was inducted into its Theatre Hall of Fame after graduating with a Theatre Arts degree. Over the past 25 years, she has performed in 22 staged productions at the Limelight Theatre and A Classic Act Theatre. Her favorites include *The Kitchen Witches*, *Girls Weekend*, *The Dixie Swim Club*, *The Full Monty*, *Blythe Spirit* and *The Glass Menagerie*. A highlight of her performances was in Limelight's St. Augustine's Got Talent production when she won first place with her rendition of Lucille Ball's *Vitameatavegemin* commercial. Linda recently "retired" after 24 years on the Limelight Board of Directors and has begun teaching adult acting classes for the Limelight.

Thomas Hall



Thomas (Doctor) is a native of Saint Augustine, and developed an interest in acting in high school where took part in three plays at The Bolles School in Jacksonville, Florida. While serving in the United States Army, he participated in drama when his schedule allowed. Some of his credits include *Biloxi Blues*, *A Christmas Carol*, *Grease*, *Newsies*, and two short films at Full Sail University in Orlando, Florida.

Cast & Crew



Cameron Hodges



Cameron Hodges (Edward Ferrars) is thrilled to return to Limelight Theatre, working under the brilliant direction of Hazel Robinson and alongside a talented cast in *Sense and Sensibility*. Trained by clowns in Seattle (yes, actual clowns), he made his way to St. Augustine, where he honed both his acting and knife skills by running a food truck (because, why not?) His Limelight debut in *Every Christmas Story Ever Told... And Then Some!* hooked him on the stage, and he's been chasing the spotlight ever since. Past credits include *Tuck Everlasting*, *Hands On A Hardbody*, *Oleanna*, *Dial M for Murder*, *Little Women*, *A Shayna Maidel*, and *Popcorn Falls*. Cameron is deeply grateful for the support of his incredible wife, Nadiya; his siblings, Colton, Junior, Cari Jo, and Bre; his father, Mark; and, above all, the love of Jesus Christ. A special shoutout to Sheila Hodges, making her stage debut—she picked up the craft so quickly, it's as if she's been secretly rehearsing in the wings. Get ready to laugh—her antics will steal the show!

Sheila Hodges

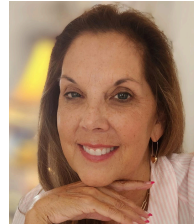

Sheila (Gossip 4) is pleased to be joining the Limelight Community! This is Sheila's premiere at the Limelight Theatre and she is honored to be cast with so many talented performers that she's come to watch and love over the years. She has been inspired by so many of the players, especially her son, Cameron Hodges, which encouraged her to get on the stage. She would like to thank Hazel Robinson for giving her this opportunity at the Limelight. Sheila is a creative, who loves singing, photography, and pottery. She thanks God for her family. Her family is her heart! Special thanks are to her husband, Mark, and her sons Colton and Junior for always supporting her in whatever she tries to do, without forgetting her wonderful daughter-in-laws that give her wings to soar. Now, lets get on with the show!

Audrey Hoffman

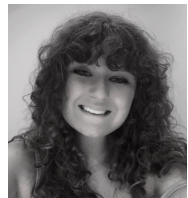

Audrey (Margaret Dashwood) is so excited for the opportunity to return to the Limelight stage after her previous performance in last season's *The Trouble with Traditions*. She is 17 years old and attends Saint Augustine High School where she studies chorus, theatre, and musical theatre in the Saint Johns County School for the Arts program there. Audrey has been heavily involved in the theatre since she was cast in her first show in north Georgia at the age of eight. Some of her favorite roles include Lahdahlord (*James and the Giant Peach*), Ugly (*Honk!*), Cat in the Hat (*Seussical*), Seitz (*Newsies*), and The Mother Abbess (*The Sound of Music*), just to name a few! Audrey would like to thank all her directors, mentors, as well as family and friends, for supporting and guiding her on a theatrical journey which has led her here. She would also like to thank you, the audience, for attending the show and hopes you continue to support the Limelight and community theatre!

Cast & Crew



Grace Hoffman



Grace (Gossip 3) first fell in love with the theatre at the age of five when she was cast as the "Lead Honey Bee" in a production of *Winnie the Pooh*. From that moment on, she has never missed an opportunity to be onstage. Grace was heavily involved in theatre in north Georgia until moving to Saint Augustine a little over two years ago. Within two months of the move, she was cast in a production with APEX Theatre Studio, and a few months later as Frenchy in *Grease, High School Edition* with Limelight Education. She is now a 7th grader in the Saint Johns County Center for the Arts at R.J. Murray Middle School where she studies chorus, theatre, and musical theatre. Some of her favorite roles include Junie B. Jones (*Junie B. Jones, the Musical*), Toad (*A Year with Frog and Toad*), Ms. Hannigan (*Annie Jr.*), Amaryllis (*The Music Man*), Viney (*The Miracle Worker*), and Louisa (*Sound of Music, Youth Edition*) just to name a few! Grace would like to thank her teachers, directors, and family for their love and support. She would also like to thank you for attending and hopes you enjoy the show!

Eve LeGrand



A born performer, Eve (Gossip 5) has been dazzling audiences onstage since age six. She has previously appeared in productions including Rosalind in Limelight Theatre's *Moon Over Buffalo*, as Evie in Saint Johns County Center for the Arts' production of *Descendants*, and Hamlet in The Pioneer School's *Hamlet*. Offstage, Eve enjoys singing, reading, and spending time with her family and friends.

Nicole Maahs



Nicole (Lucy Steele) is thrilled to take on the role of Lucy Steele! She has a Bachelor's of Fine Arts in Acting from Florida State University. She has most recently appeared in *Shakesbeer* with Lumen Rep, as Algernon in Limelight Theatre's staged reading of *The Importance of Being Ernest*, and as Hippolyta in Pursued By A Bear's *A Midsummer Night's Dream*. She would like to thank Lola and John for their love and support, and sends hugs and kisses to her boys Alexander and Rowan.

Tyra McNeil

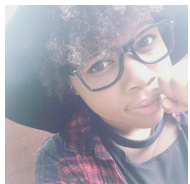

Tyra (Fanny Dashwood) is a performer with experience dancing, singing, and rapping (in English and Korean) for street and stage performances in NYC. Currently pursuing a bachelor's in Psychology, Tyra spends time working in dog training, writing, and learning.

Cast & Crew



Susan Nowell



Susan (Gossip 2) has been “back on the boards” since 2018, when she retired as a Speech/Language Pathologist and became an empty nester.

Sue has been in productions at four local theatres, including the Limelight Theatre. Favorite roles include Sonya in *Vanya and Sonya*, and *Masha and Spike*. Also Marmee in *Little Woman*, Ann Marie in *A Doll's House Part 2*, and Mama Murphy in *Bright Star*.

Angela Olsen



Angela (Elinor Dashwood) is thrilled to be onstage at the Limelight Theatre for the first time! This is her first show since moving to the area from northern Minnesota where she studied theatre and education at the University of Minnesota. Her favorite roles have been as Cinderella in Rodgers & Hammerstein's *Cinderella*, Iris in *Still Life with Iris*, and Laura in *The Glass Menagerie*. Angela now finds great joy in teaching 7th grade English at Providence School of Jacksonville. She also enjoys ballroom dancing with her handsome husband, being at Disney World with her kids, driving her lifted Jeep, and experiencing new adventures across the globe. Angela is deeply grateful for the love and support of her husband, Pete (who far outshines any of Austen's literary heartthrobs), her little loves Ella and Sam, her dear Mia, and all her Providence 7th graders and colleagues. May we never stop being kind and seeking truth.

Chip Prestera



Chip (John Dashwood) discovered local theatre in 2010 and has since attempted to entertain audiences in over 45 shows. This is Chip's second performance at the Limelight Theatre, following last year's *Wait Until Dark*, where he portrayed tough guy Sergeant Carlino. His previous appearances have been in New Jersey in nine different theatres. He is honored to have received six NJACT Perry Award nominations for his acting, including for *To Kill A Mockingbird*, *Spamalot*, *The Fantasticks!*, *The Taming of the Shrew*, and *Annie*. Other favorites include *Harvey*, *The 39 Steps*, *The Minutes*, *Our Town*, *Cabaret*, and *The Wizard of Oz*, and 5 times playing Charles Dickens in Chatham Players' *A Christmas Carol*. When not onstage, he entertains his wonderful wife (and biggest fan) on the piano, and is so thankful for her never-ending support.

Cast & Crew

Charles Ross



Charles (Colonel Brandon) is a Retired Army and Marine Corps Veteran with over 26 years of service. He has been involved in Community Theatre for over 40 years, and has worked with the First Coast Opera, Flagler Playhouse, River City Players, as well as the Limelight Theatre, both in performing and with set construction. He most recently performed as Ambrogio in the First Coast Opera's production of *The Barber of Seville* at Lewis Auditorium in December.

Andi Schuler



Andi (Anne Steele/Lady Middleton) grew up in Jacksonville, FL, attending the art schools Lavilla, and Douglas Anderson where she studied theatre and visual arts. After graduating from Flagler College, Andi moved to Los Angeles to pursue a career in animation. She has worked for companies such as Cartoon Network and Netflix Animation. To fulfill their dream of buying a home, Andi moved back to St. Augustine with her husband, where she currently works remotely as a Social Media Strategist for an animation studio. She is excited to once again explore her love for acting with the Limelight Theatre.

Katie Timoney



As a devout Janeite, Katie (Marianne Dashwood/Costume Designer) is delighted to bring to life a beloved character like Marianne. Katie has been seen recently at the Limelight in *Crimes of the Heart* (Chick Boyle), *Bright Star* (Florence/Spirit), and the staged reading of *A Doll's House* (Nora Helmer.) Area credits include: *POTUS* (Stephanie) 5&Dime, *No Exit* (Inez Serrano) A Classic Theatre, and *Maddie* (Maiden) Rising Tide productions. She would like to thank Hazel for this opportunity, and her friends, family, and fellow Janeites for their love and support.

TAKE OUR ANONYMOUS SURVEY!

This survey helps us learn more about our audience in order to obtain grant funding and sponsorships. It takes 30 seconds. Thank you for helping Limelight become the best it can be.

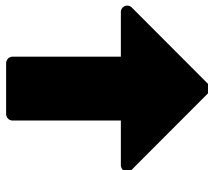

Cast & Crew

Molly Farrow



Molly (Stage Manager) is 16 years old and goes to Saint Augustine High School. She is a part of the Saint Johns County Center for the Arts in the theatre program. In her junior year of high school, Molly is active in the community, taking part in 16 clubs about the school! She prides herself in being part of the school's Color Guard and Winter Guard teams. This winter guard season, she is the varsity team captain. Molly also participated in the District Thespians competition this year, to which she received a superior on her stage management project for *Wait Until Dark*. She has been performing since she was five years old, and for the last year, has taken an interest in the technical side of things. She has stage managed three shows, board operated for two, and assistant stage managed several others. Her most recent role on stage was Charlotte, in KidzfACTory's production of *Moon Over Buffalo* over the summer. The first show she stage managed was *The Trouble with Traditions*, which Hazel directed as well. Molly is excited to be involved in a show with Hazel again and is grateful for the opportunity!

Alena Lusk

Alena (Assistant Stage Manager) is a 10th grade student at Saint Augustine High School and has been working on the technical side of theatre for Saint Johns County Center for the Arts for two years. She has done many jobs, such as run crew, sound board/mics operator, and Assistant Stage Manager. She is also proud to be assistant stage manager for *Sense & Sensibility*.

Hazel Robinson



Hazel (Director) has a Master of Fine Arts in Acting, and spent years performing in, directing, and producing theatre in New York City. Hazel has been seen onstage at the Limelight Theatre in many plays including *The Roommate*, *Talking With*, and *Lost in Yonkers*. Hazel has been directing plays over the last few years, including *Bus Stop*, *A Shayna Maidel*, and *Over the River and Through the Woods* at the Limelight Theatre. She recently directed *POTUS* at the 5 and Dime Theatre. Hazel is very excited to be directing this fun, hilarious, and moving play, and to be collaborating to tell this story with such a wonderful staff, crew, and cast.

Sue Schwartz



Art has been the center of Sue's (Charge Painter) life since she can remember. Sue began with art classes as a child, continuing in college, double majoring in Art History and Studio Art. After college, she worked as a Visual Merchandiser for some major retail stores and eventually opened a decorative painting company, collaborating with interior designers, builders, and architects. Fast forwarding 30 years to retirement, she closed her business in NJ and moved to St. Augustine. While then engaging in some local chatter at a hair salon, Sue learned about volunteering at the Limelight Theatre, helping to paint their production sets. She engaged all the skills she had honed running her decorative painting business. As a local artist, she enjoys the privilege of exhibiting and selling her artwork in the Limelight Theatre Gallery. She isn't sure if she is the only person working at the Limelight who (after four years) feels like this is her home and these are her people!

Cast & Crew

Samantha Sherman



Samantha (Assistant Board Operator) is a junior at Saint Augustine High School, and is excited to join the team of *Sense & Sensibility*. Samantha has been involved in the Saint Johns County Center for the Arts through their 2D art program. She is also involved in Color Guard and many clubs at her school. This is Samantha's first time being part of a Limelight show, but has enjoyed coming to many shows prior. She has done spotlights for a show at Long Lake Camp for the Arts and enjoyed it greatly. This lead her to want to become more involved in local theatre, leading her to board operating. She is very excited for this opportunity and to be a part of more shows in the future.

Michael Takita



Michael (Light Designer) is a lighting designer originally from Maui, HI. He has resided in California and, subsequently, in France, before recently relocating to Saint Augustine, where he is pleased to become a member of the Limelight Theatre family. He has been engaged in theatre since his high school years and has retired from his position as the Director of Information Technology at a prominent CPA firm in California. He has been a lighting designer for numerous organizations, including Maui Academy of Performing Arts, Maui Onstage,

Tahiti Productions, Baldwin Theatre Guild, and Les Troubadours Britanniques de Limoux in France. Furthermore, he co-founded the Maui Academy of Performing Arts, established 50 years ago. At the Limelight Theatre, Michael has designed lighting for several productions, including *Independence*, *First Date*, *Christmas Cabaret*, and *Crimes of the Heart*.

Ashley Taylor



Ashley (Board Operator) has been actively involved in live community theatre for nearly two years with the Limelight Theatre and A Classic Theater. Specializing in light board operations, she also dabbles in design, sound, set painting, stagehand work, and production management. While theatre may be an art, she illuminates productions like a well-timed science experiment. In essence, by night, she brings stories to life; by day, she helps people transform theirs as a regional manager and marketing specialist for Orangetheory Fitness.





***WEDDINGS
*GETAWAYS
*NIGHTS ON THE
TOWN**

**79 CEDAR STREET, ST. AUGUSTINE, FL 32084
904-829-0079 INFO@CEDARHOUSEINN.COM**

GLACIER

HEATING & AIR CONDITIONING

904-540-8199

KEEP YOUR AC RUNNING SMOOTHLY.

*Is it time for your HVAC system's
annual maintenance?*

Special Maintenance Offer: Call Misti
at Glacier HVAC today, mention
"Limelight," and you'll receive **FREE**
undercoating (a \$40 value) when you
sign up for or renew our annual
maintenance plan!

Call us today at 904-540-8199 ext. 2



**Glacier's affordable Maintenance Plan is only \$150 a
year! It includes:**

- ✓ AC Care by Certified & Experienced Technicians
- ✓ Twice a Year Maintenance
- ✓ Thorough checks on all AC Components
- ✓ Priority Scheduling
- ✓ Excellent Customer Service

Don't wait! Sign up for this limited-time special offer today!

Glacier-HVAC.com



LimeLIGHT

EDUCATION

Next Up!

KIDZING! SONGS FROM

ALADDIN

GRADES K - 3

TUES/THURS MAR 25 - MAY 1
4PM - 5PM \$225

CLASSES

PRODUCTION SHOWS

WORKSHOPS

SUMMER CAMPS

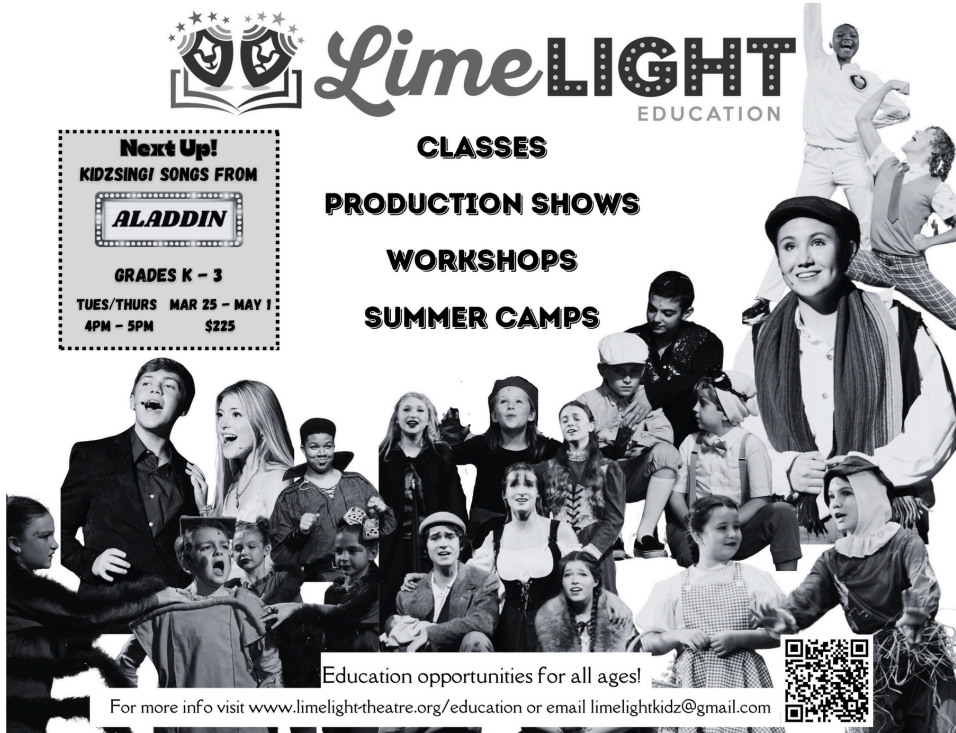

Education opportunities for all ages!

For more info visit www.limelighttheatre.org/education or email limelightkidz@gmail.com





Antigua

Orthodontics

Rebecca A Faunce DMD

At the office of Dr. Rebecca Faunce
we put your best smile center stage!

CALL today for a Complimentary Consultation!

(904) 829-8899 faunceorthodontics.com 201 Health Park Blvd Ste 216 St. Augustine



DAMONSMILE
More than straight teeth™



DAMONCLEAR



SPARK™
CLEAR ALIGNER SYSTEM



 **invisalign**®



TMJBotoxA





Eye Center of St. Augustine



**THIRD
SPACE
IMPROV**

ST. AUGUSTINE'S SPACE TO
LAUGH, PLAY, AND CONNECT

SHOWS • CLASSES
TEAMBUILDING

3RDSpaceImprov.com

(904) 342-7299

200 MALAGA STREET #7, ST. AUGUSTINE, FL 32084

DENCO

CLEANING AND RESTORATION

904-608-9209

dencocleaning.com

dencocr@comcast.net

Carpet. Upholstery. Grout. Tile.

SEASON 33 SUBSCRIBERS

Full Subscribers

Debra Abbott
Kristin Allen
Jane Altenhofen
Rachel Baerwald
Joe & Joan Bajalia
Dianne Batchelder
Mary Jane Beeson
Barbara Bennett
Diane Berg
Donna Bishop
Lisa Boyd
Stephanie Bozard
Christina Brewton
Jennifer Brown
David Buchman
Lisa Carlson
Cindy Case
Sheila Clay
Mary Clukey
Kay Coffey
Carolyn Coleman
Jennifer Connell
Trish Culbreth
Barbara Cummings
Yonna Cutler
Barbara Dalaridis
Johan Desmet
Jeff Dodd
Antoinette Donohue
Linda Duren
Priscilla Durkin
Jean Edgin
Mary Emond
Joanne Everett
Malinda Everson
Bonnie Ewing
Gaye Farris
Mitchell Feldman
Brian Frentzko
James Garpow
Donald Geiger
David Gibbons
Carol Giles
Joseph Gillespi
Sue Glickman
Laurin Griffith
Catherine Hartnett
Jen Hayes
Joyce Heavey
Chris Hett
Ian & Kathryn Hoffman
Jeffery Hoeck
Susan Howard
David Hudson
Brian Hull
Joshua Hurley
Debbie Hynes
Sherrie Isham
Carla Iscoff
Karen Janszen
Heidi Jimmerson

Larry Johnson
Karen Kallio
Catherine Kasriel
Richard Keene
Brittany Keith
Colleen Kelley
Sandy Koenig
Judy & Mark Kontny
Jeff Kotz
Jack & Pam Lassen
Lise & Joe Leonard
Kevin Lewis
Suzane Lewis
Gary & Elizabeth Livingston
Isabelle Lopez
Patricia Lott
Lorna MacDonald
Pat Malak
Eileen Maloy
Robert Mandzi
Dave & Linda Martinak
Nick Matthews
Ray & Linda Matuza
Ty & Pat Merritt
Donna McGevna
Julie & Paul McGuire
Rich & Marny Midkiff
Steve Moody
Stephen Motzel
William & Joan Muller
Linda Nash
Barbara & Doug O'Connor
Rob O'Leary
Serena Ostrowsky
Daniel Pasky
Dorothy Pelosi
Victoria Pepper
Gretchen Rayner
Frank & Carol Riccardo
Terry Rimel
Rosemary Routh
Joseph Rubino
Andrew & Katherin Schirmacher
Mary Jo & Michael Schweiger
Friederike Seligman
Ned & Paula Skinner
Andrea Smith
Mara Snyder
Diana Stitley
Denise Taylor
Shirley Thompson
Mark & Eleanor Tremayne
Ann Marie Valenti
Barbara Wetherbee
Nancy Williby
Judy Wison-Kontny
Terry Wilson
Robert & Carol Yerkes

Half Subscribers

Susan Aird
Robert Abra
Linda Andric
Curtis Applewhite
Vivian Austin
William Barfield
Elizabeth Beeson
Dennis Braziel
Gina Burrell
Rose Calenda
Lisa Carlson
Cindy Case
Dennis Chipman
Jennifer Connell
MaryMargaret Cronin
Sandra Dornford
April Duff
Patricia Duncan
Maureen Dyson
Joseph Eiswerth
Peg Eliason
Nancy Estevez
Kim Fader
Christopher Fair
Gail Fitzsimmons
Patricia Frank
Mary Ellen Fritch
Margaret Gardner
Teri Gass
Lauren H Gilmore
Rose Gleason
Donald Graham
Richard Griffin
Linda Hall
Anna-Charlotte Handler
Judy Hayes
Denise Henry
Ruth Hoenig
Jill Holder
Stephen Horne
Joanne Jackson
Peter Kaulbach
Beth Anne Kaczmarczyk
Paul Kasten
Leonard Kay
Mary Kelly
Patricia Kenny
Mary Kerlnevech
Lisa Kingsbury
Wendy Kniffen
Vivien Lampard
Helaine & Jerry Lazarus
Deborah Lightfield
Denise Locke

Sharon Mahoney
Laura Mate
Karen Matlaga
Albert Mattia
Christopher Medermott
Lisa Mcglynn
Linda Meehan
Jodi Midiri
Kris & Norma Miller
Kathy Mireillo
Dan Morden
Renee Morris
Kathie Mueller
Cecile Nusbaum
Evelyn O'Brien
Elena Peck
Rose Powell
Carolyn Powers
Frank & Carol Riccardo
Don Robbins
Helaine Rooney
Jean Roth
Sarah Ryan
Carol Saunders
Shari Scott
Cara Seifart
Andrea Smith
Cindi Sharp
Jeremie Sherman
Marsha Slick
Stephanie Shipp
Andrea Smith
Ann Steiner
Ruth Streeter
Stuart Subke
Deborah Sutherland
Gillian Tait
Marilyn Tavoularis
Karen Taylor
Micheal Timko
Lynn Wadley
Carolyn & Rob Wallace
Nancy Warner
Margaret Weaver
Andrew Weiner
Rita Weinszok
Barbara & Jeff Weltzien
Constance Wiecking
Debra Wilson-Lee
Anne Wolfe
Salud Wilkes
Regina Zoske

SUBSCRIPTIONS



SUBSCRIPTIONS

- Save 25% on mainstage shows
- Get discounts on special events

LIMELIGHT THEATRE GUILD

Want to be involved with Limelight Theatre year-round? Join the Guild!

Limelight Theatre's Guild is a lively, creative, on-the-go group with a mission to support the theatre through fundraising and volunteering for many important jobs at the theatre. Guild members serve as ushers and bartenders for theatre performances, and also lend a hand at building sets, painting, gathering props and sewing costumes. When it's time to decorate the theatre for the holidays or a float for the Christmas or Easter parade, Guild members come to the rescue!

Membership in the Guild is a fun and social way to support Limelight Theatre! Members meet monthly at the theatre and host annual fundraising luncheons. The draw of Guild membership is not only serving the cause of community theatre, but also the opportunity to make new friends with similar interests!

If you are interested in learning more about the Guild, call the theatre at (904) 825-1164 or email Guild President Pam Lassen at pam.lassen@comcast.net. Or please come attend a monthly meeting, held at the theatre every second Tuesday of the month, except during summer. Refreshments are served from 11 a.m. to noon, and the meeting is held from noon to 1 p.m. Please come!



Season 33 Members

Rosemary Adams
Terry Allan
Dianne Batchelder
Milly Bennett
Janice Bickel
Linda Bond
Steve Bond
Monika Boutwell
Lisa Boyd
JoAnn Brancel
Medora Brookfield
Gail Brown
Rosemary Buben
Joanne Chamberlain
Judi Chandler
Eileen Chrzanowski
Frank Chrzanowski
Trudy Cilar
Rosemary Comtois
Beverly Connell

Alexis Coubrough
Arlene Culley
Carol Dadetto
Lois Dent
Linda Doyle
Priscilla Durkin
Joanne Everett
Gaye Farris
Karen Fernandez
Brian Frentzko
Victoria Galloway
Pat Hall
Betsy Haluszczak
Bohdan Haluszczak
Lynn Harding
Gail Hart
Stacey Hart
Joanne Hassler
Ian Hoffman
Kathryn Hoffman

Robin Huffer
Rosemary Hurley
Annamarie Keck
Laura Kosla
Vivian Lampard
Jack Lassen
Pamela Lassen
Donna Lyon
Laura Migneco-Frentzko
Patti Miller
Celia Moore
Joe Moore
Linda Mullins
Laurel Newman
Kathleen O'Rourke
Teresa Oakes
Liz Paterson
Marian Patrick
David Patrick
Don Pratt

Karla Pratt
Ellie Prezzano
Jean Rahner
Susan Rixham
Cathie Robbins
Jan Rosenthal
Fran Stanco
Peggy Steinberg
Nancy Stepusin
Marilyn Tavoularis
Lindsey Taylor
Shirley Thompson
Melanie Whitney
Nancy Williby
Maureen Winkler
Suzanne Wirth
Nancee Yonally



S.A.F.E. PET RESCUE

Saving Animals From Euthanasia

“S.A.F.E. was founded in 2008 with the goal of rescuing animals from kill shelters when they are facing euthanasia. To date, S.A.F.E. has rescued over 28,000 wonderful, precious pets who, through no fault of their own, became homeless. Each has a story, a heart, and feelings, and deserves a chance to have the home they want so desperately.”



**Stop by to meet the many dogs,
puppies, cat and kittens needing
wonderful homes!**



Locations:

St. Augustine Beach- Adoption Center & Resale Store

Treasure Beach- Adoption Center

Palatka- Adoption Center

Hollister- Adoption Center & Sanctuary

**Scan QR code or go to our website for lots more
information and to see how you can help!**

Shop our Wishlist on Chewy

Shop our Wishlist on Amazon



Scan to DONATE



Phone
904.460.0556



Website
<https://safe-pet-rescue-fl.com>



Mail
Safepets.neflorida@gmail.com

*Like us on
Facebook
~ for more
S.A.F.E. news*

A HOME WHERE YOU CAN

Play



TAKE THE LEAD IN YOUR HOME JOURNEY

Whether buying or selling, we're here to guide you through the process. Contact us today to get started!



Jennifer Hayes

REALTOR®

License# 3455500

904-599-3730

jeh@floridahomes.blog

www.jenhayes.yourfhrm.com



Tracy Hayes

Sr. Mortgage Loan Officer

NMLS# 23368

904-814-9907

tracy.hayes@townebankmortgage.com

thayeshomeloans.com



Florida Homes
Realty & Mortgage



TOWNEBANK
MORTGAGE



TowneBank Mortgage NMLS# 512138. This communication is provided to you for informational purposes only and should not be relied upon by you. Florida Homes Realty & Mortgage is not a mortgage lender and so you should contact TowneBank Mortgage directly to learn more about its mortgage products and your eligibility for such products. This is not a commitment to lend.



ALEXANDER
DENTAL

LOCALLY & FAMILY-OWNED

- ✓ MOST INSURANCE WELCOME & MAXIMIZED
- ✓ APPOINTMENTS 7AM-7PM & SATURDAYS
- ✓ ONLINE BOOKING IN REAL-TIME
- ✓ FINANCING AVAILABLE

WALK IN! YOU'RE ALWAYS WELCOME!

SCHEDULE YOUR APPOINTMENT TODAY!

(904) 940-5757

www.alexanderdental.com

FAMILY OWNED

The Lovely Loo Portable Restrooms

*Luxury Restroom &
Shower Trailers*

Lovely Loo

904-315-7027 <https://thelovelyloo.com/>

Start your adventure, live your dream.



BERKSHIRE
HATHAWAY
HomeServices
Florida Network Realty

Nancy Estevez

REALTOR®

904-540-5777

nancyestevez.com

Nancy.Estevez@floridanetworkrealty.com

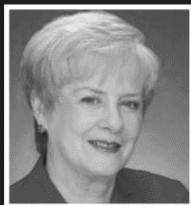

REAL ESTATE

LETS GO!!

2024

FUN!

RESIDENTIAL

COMMERCIAL

YES!!

SLAY!

VACANT LAND

ROBIN ARNOLD
904-347-1963

gotstaugustine@hotmail.com

\$\$\$



TEXT OR CALL

ENDLESS.SUMMER.REALTY



SCRATCH.

FRESH
INGREDIENTS.

HANDS DOWN.

TEXT 33733 WITH KEYWORD FARMHAND TO
DOWNLOAD OUR APP FOR MOBILE ORDERS!



SCAN ME

1280 N PONCE DE LEON BLVD, ST. AUGUSTINE, FL 32084 904-209-6810

20% OFF COUPONS ARE AT THE BOX OFFICE
GET ONE BEFORE YOU LEAVE!

ST. AUGUSTINE'S

MOST TRUSTED WEB DESIGN EXPERTS



OLD CITY TECH WORKS

Web Design • Branding • Digital Marketing
Graphic Design • Search Engine Optimization
Digital Advertising • Managed Hosting



OCTECHWORKS.COM
hello@octechworks.com
(904)582-5419

The Wedding Authority

Amorē Wedding Chapel

*Saint Augustine
Tuxedo and Suites*

Family owned and
operated since 1995

Chapel, Courtyard, &
Bayfront location
Minister or Notary
Wedding Planning your way
Recommitments;
Its never too late for Love

Theweddingauthority.com
Stauginetuxedo.com
904-826-0166

