

Fly by Night

CONCEIVED BY KIM ROSENSTOCK

WRITTEN BY WILL CONNOLLY,
MICHAEL MITNICK,
AND KIM ROSENSTOCK

DIRECTED BY SHERRIE PROVENCE

May 9-25





DINNER *and* THEATER

Nothing goes together quite like Dinner and Theatre!
Find a great local dining spot—for before or after the show—
in The Restaurant Times magazine, available in the lobby!

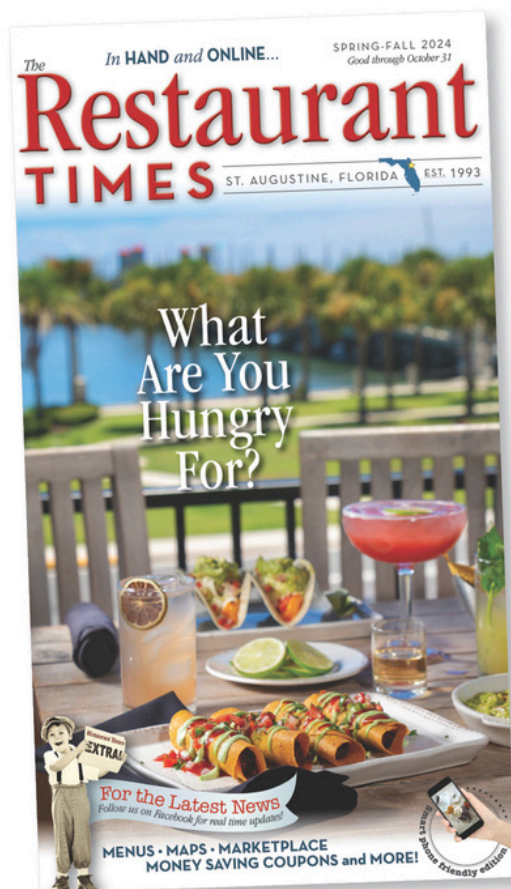

In HAND and ONLINE...

What Are You Hungry For?



Scan the code to go to
[therestauranttimes.com/
recommended-dining-guide](http://therestauranttimes.com/recommended-dining-guide)

Feeling hungry? Learn more about St. Augustine's favorite
restaurants in our online Recommended Dining Guide!

46TH SEASON



SEPTEMBER 15
LA GUITAR QUARTET



OCTOBER 27
BOSTON BRASS



DECEMBER 17
THE GAINESVILLE
ORCHESTRA



JANUARY 19
CZECH PHILHARMONIC



MARCH 8
SWAN LAKE BY DANCE ALIVE
NATIONAL BALLET



APRIL 26
OCALA SYMPHONY ORCHESTRA

TICKETS
emmaconcerts.com
904-797-2800

All concerts are held in
Lewis Auditorium at
Flagler College

Tickets include free parking and
shuttle to and from the venue



ST. JOHNS COUNTY
TOURIST DEVELOPMENT COUNCIL
Culture Around Every Corner | St. Augustine & Ponte Vedra



ST. JOHNS
CULTURAL COUNCIL
T. AUGUSTINE | PONTE VEDRA | FLORIDA'S HISTORIC COAST



BE PART OF OUR STORY



Established in 1992, Limelight Theatre is the only year-round community theatre located in St. Augustine, Florida. In addition to presenting eight mainstage productions each season, Limelight offers year-round theatre education for ages 4 to adult and special events produced by the St. Augustine Film Festival and The Amp.

Co-founded by Anne Kraft and Jean Rahner, the Limelight Theatre staged its first production on August 28, 1992, in the Monson Bayfront Inn. It provided entertainment at this location for almost two years. In 1994, Limelight achieved non-profit status as a 501(c)3 organization, and continued to offer productions for a number of years at a wide variety of local venues, including a small rented building on U.S. 1.

In 2001, through a generous grant from the Joukowsky Family Foundation, the Limelight purchased a 10,000 square foot building at 11 Old Mission Avenue in uptown St. Augustine, and converted it to a theatre, thus moving into its first permanent home.

Beth Lambert led the organization as Executive Director for many seasons and was a talented actress and director. She was beloved in St. Augustine and helped shape Limelight into a pillar of the community.

Sherrie Provence took over as Executive Director in 2022 and led the organization through renovations and new leadership, bringing Limelight into a new chapter of professional theatre.

.....

Funding provided in part by:



FROM THE EXECUTIVE DIRECTOR



This was the show I was directing that was supposed to open when the world shut down in 2020, so I have been waiting a while to tell it again, and I am excited that you are all here to see it! It is a special show for a lot of reasons...it is a simple telling of a complex story and one of these characters will more than likely ring familiar with most of you. This story makes you question whether there is such a thing as destiny, fate, the power

of suggestion or the law of attraction. It begs the question of whether it is all just some random sequence of events or happenstance.

This show does what theatre is supposed to do...it gets you thinking. And feeling. And pondering what happens in the dark when it comes to light. How does it ripple into the lives of those to whom we are closest? And does it collide in ways that could be tragic and irreversible?

Enjoy this metaphysical musical, *FLY BY NIGHT*...and thank you for supporting the Limelight Theatre!

-Sherrie Provence, Executive Director of the Limelight Theatre

BOARD OF DIRECTORS

- Sherrie Provence, Executive Director
- Jen Hayes, President
- Pam Lassen, Vice President
- David Buchman, Secretary
- Malinda Everson, Treasurer

Jimmy Alexander, Joy Andrews, Jeff Dodd, Molly Goins,
Catherine Hartnett, Ian Hoffman, Lorna MacDonald, Rob
O’Leary, Bo Strange, Heather Vreeland

.....

ADVISORY BOARD

- Julie & Paul McGuire, President, Christine Chapman,
- Jane Mathis, Linda Matuza, Jean Rahner, Karen Selig,
- Shirley Thompson

UP NEXT!

Eugene Ionesco is the father of Absurdist Theatre, and Limelight is bringing his masterpiece to life, May 29th. *Rhinoceros* is an action-packed, hilarious, and unnerving play about a struggling alcoholic who resists a demonic movement. Everyone around him turns into a beast! Inspired by the rise of Nazi Germany and Romania's Iron Guard, Ionesco warns of the dangers of herd mentality and totalitarianism.

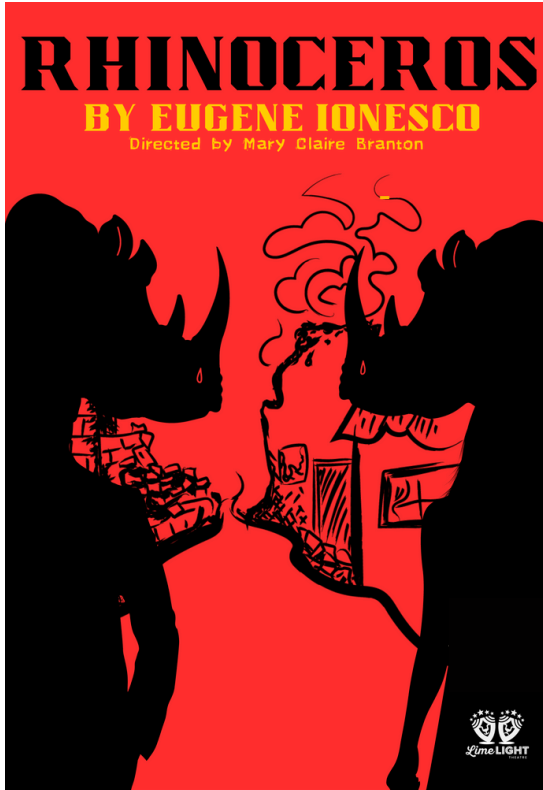

“People who try to hang on to their individuality always come to a bad end.”

- Berenger, *Rhinoceros*

MAY 29TH
- JUNE 15



TAKE OUR ANONYMOUS SURVEY!

This survey helps us learn more about our audience in order to obtain grant funding and sponsorships. It takes 30 seconds. Thank you for helping Limelight become the best it can be.

Season 34 subscriptions are now available!

Get yours at the Box Office during intermission.

Season 34 2025– 2026

Nunsense

September 11 – October 5

Our Town

October 23 – November 9

Annie

December 4 – December 20

I Love You, You're Perfect, Now Change

January 29 – February 15

God of Carnage

March 5 – March 15

Godspell

March 26 – April 19

Once On This Island

May 7 – May 24

The Battle of Shallowford

June 4 – June 21

The Sound of Music

July 16 – August 9

Limelight  Theatre



Full Subscription
\$499
(18 tickets)



Half Subscription
\$250
(9 tickets)

From hilarious nuns not making much sense, to climbing every mountain, our 34th year is a season of faith! There is something for everyone, and we are so excited to share the Limelight with you.

2024-25 CONTRIBUTORS

ENCORE LEVEL

\$25,000+

FOUNDING PRODUCERS **\$100,000+**

McDonald, Inez

EXECUTIVE PRODUCERS **\$50,000+**

Matuza, Ray & Linda

PRODUCERS **\$25,000+**

McGuire, Paul & Julie
Riccardo, Frank & Carol

STANDING OVATION LEVEL

\$500-\$24,599

DIRECTOR'S CIRCLE **\$10,000+**

Hoffman, Kathryn & Ian
Skinner, Ned & Paula

PLAYWRIGHT'S CIRCLE **\$5,000+**

Dunn, Claire
Limelight Theatre Guild
Schweiger, Mike & Mary Jo

HEADLINERS **\$1,000+**

Alexander Dental
Ancient City Accounting, Inc.
Bain, Nancy
Coleman, Carolyn
Dawkins, Robert A & Dr. Laura Weiss
Fout, John & Nancy
Hartnett, Catherine
Herbie Wiles Insurance
MacDonald, Lorna
MacSwain, James
Midkiff, Rich & Marny
Nail, Charles
Orvis, Peter & Cece
Pasky, Daniel & Maureen
Persons, Elaine
Powell, Mark & Mariann
Publix Supermarket Charities
Selig, Karen
Selig, Mimi
Strange, Bo & The Lovely Loo
Thompson, Shirley (In Honor of Pierre Thompson)
Whitman, John & Katherine

IMPRESARIOS **\$2,000+**

Alger, Alice & H. Clark
Diane Bradley & Bill Mayer
Catholic Charities Bureau
Farmhand KTCHN
Farris, Gaye
Holland & Knight, LLP
Jimmerson, Heidi & Bubba
Joseph W. & Faith K. Tiberio
Charitable Foundation
The Lovely Loo & Bo Strange
Mayer, William
Monto, John & Cathie Hartnett
Portman Plaza
Raintree Restaurant, Inc.
The Wedding Authority

PERFORMERS **\$500+**

Coffey, Kay
The Coffey Living Trust
Cone, Barbara
Corner Construction Services, Inc.
Cowan & Pacetti, Inc.
Crockett, David
Cupolo, Steve - Coldwell Banker
Gary Vose Greenwood Property, LLC
Gordon Dental Associates
Dodd, Jeff
Everson, Malinda & Brent
Federle, Tim
Hall, Linda
Hodges, Shelby Premier Properties
Lassen, Pam & Jack
Marrero Builders, LLC
McGlynn, Lisa
Nash, Linda & Mark
Pease Family Foundation
Peck, Elena

2024-25 CONTRIBUTORS

BACKERS \$250+

Hughes, Phyllis
Keene, Richard & Mary
Kontny, Judy & Mark
Law Office of Brittany Fraser Keith
Lipp, Michael
Mandzi, Robert & Elaine Sullivan
O'Connor, Barbara & Doug
Selig, Karen
Stark, John
Stepnick, Debbie & Jim
Thompson, Robert & Linda
Women Wearing the Pants

PATRONS \$100 - \$249

Accenture LLP
Ackerman, Dr. Neil R.
Barresi, Alice
Bartlett, Jeffrey
Bond, Linda
The Bird's Nest
Ciocco, Rosemary
Conz, Christine
Cooksey, Jessica
Chorpenning, Drew
Chrzanowski, Eileen
Konzemius, Christine
Crockett, David
Dawkins, Robert
DeVirgilio, Charles J
Everson, Malinda
Farris, Gaye
Feinberg, Louis
Fetter, David & Margie
George, Lynda
Garpow, James

Graf, Richard
Hayflick, Bonnie
Iplett Family
Lambert, Beth
Livingston, Gary & Betsy
Lopez, Isabelle
Judi Marcinelli Family
Marsh Creek Women's Association
Meehan, Linda
Mills, Richard & Isabelle Lopez
Mathis, Jane
Nance, Andy & Joann
Page, Sarah
Patrick, Marian
Prezzano, Ron & Ellie
Romaine, Rebecca
Shanley, William
Sharbaugh, Kevin
Shipp, Stephanie
Schirmacher, Andrew & Kathryn
Stepnick, James & Deborah
Taylor, Karen
Thompson, Linda & Robert
Thompson, Shirley
Winkler, Maureen

APPLAUSE FUNDERS

Monthly recurring donors!

Shannon Acevedo
Alice Barresi
Nicolas Binder
Hans Breukhoven
Brad Cooper
Loretta Cronk
MaryMargaret Cronin
JoAnn Drake

Gail Fitzsimmons
Catherine Hartnett
Jen Hayes
Beth Lambert
Pam & Jack Lassen
Christopher Makauskas
Linda Meehan
Merritt Montanye

JoAnn Nance
Michelle Glisson-Pullam
Frank & Carol Riccardo
Sarah Ryan
Andrew & Kathy Schirmacher
Jean Sullivan
Katey Stuart
Russell Triplett
Vanessa Warner

Join or
renew now!



1. Choose your level.
2. Fill out your information.
3. Choose "Monthly" frequency.

Education Scholarships \$350

Nancy Bain
Linda Hall
Judy & Mark Kontny

Ray & Linda Matuza
Frank & Carol Riccardo
Sarah & Joe Ryan

Ned & Paula Skinner
Jerry & Sherrie Schmotzer

Matching Education Scholarship Donor - \$3,500

Frank & Carol Riccardo

ST. AUGUSTINE
LIGHTHOUSE
& MARITIME
MUSEUM

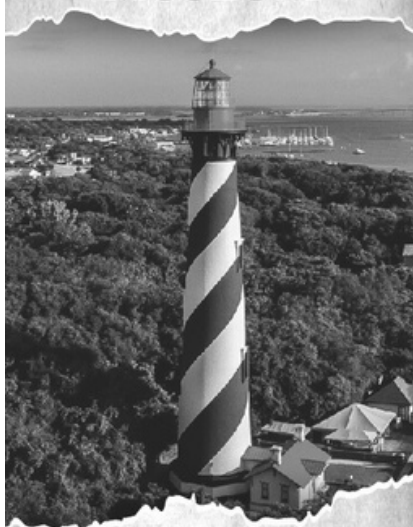

Save 15% off
general admission
tickets when
booking online
in advance with
code: LIME15

staugustinelighthouse.org
(904) 829-0745

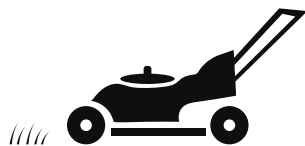

The BETTER
CHOICE in
landscaping.

(303) 564-9104
Lemauelb@gmail.com



Open 9:30 AM - 1:30 PM on Sunday

Stop by for brunch before the matinee!

A perfect beginning for a perfect afternoon in Uptown San Marco!



&



LimeLIGHT
THEATRE

Community Partners & the Perfect Ingredients for a

Dinner & Show



*...or savor Sunday Brunch
before the Matinee!*

*Join us before the show for
a relaxing dinner & drinks...*



*Raintree is right around
the corner from the theatre!*

Dinner from 5 PM Tuesday - Saturday • Steaks & Seafood

Sunday Brunch • Courtyard Dining • Full Bar • Desserts

Voted Best Fine Dining, Upscale Restaurant, Romantic Dining & Best Brunch!

904-824-7211 • RaintreeRestaurant.com
102 San Marco Avenue • Free Onsite Parking



ANCIENT CITY ACCOUNTING

BOOKKEEPING

BUSINESS TAX RETURNS

PERSONAL TAX RETURNS

St. Augustine's Premier Accounting Professionals

COMPLETE FINANCIAL SERVICES FOR YOUR BUSINESS

904-342-7171

ANCIENTCITYACCOUNTING.COM

Admin@AncientCityAccounting.com

99 Orange Street - St. Augustine, FL 32084

Fly by Night

CONCEIVED BY **KIM ROSENSTOCK**

WRITTEN BY **WILL CONNOLLY,
MICHAEL MITNICK,
AND KIM ROSENSTOCK**

DIRECTED BY **SHERRIE PROVENCE**

May 9-25

*There will be a 15-minute intermission between Acts I and II.
Refreshments and restrooms are available in the lobby.*

Director's Note



This story begins in the aftermath of a loss of the mom and wife of the century, Cecily Smith. But *FLY BY NIGHT* is truly the exploration of every character's navigation of loss in their personal lives. It looks deeply into the human condition and the need in every heart to be seen and find authentic connection. There are themes of love and romance, but it is a much deeper than that.

The intersection of lives in this story reveals how we look desperately to the other people in our circles to validate us, value us, give us worth, and make us significant. But when they fail, we often just look to someone else until we find that person who really sees us. Very possibly, however, the issue lies inside of us and the need to find our own self love and acceptance, following our own path with independence and confidence.

Our paths may at times be solitary, but we are all actually connected in ways that we cannot see that affect us in ways we may never understand. As the energy shifts with each person that we meet and every action that is made, it is like the butterfly effect. For those who have never heard this term, it is the concept that small changes (the mere flapping of a butterfly's wings) can lead to largely altered outcomes (like a change in the weather,) making the future completely unpredictable by a practically invisible and unmeasurable action. And if you believe that this can happen, every choice you make and action you take may be made with greater intent and caution.

This is what you will see tonight...an invisible ripple that changes the world in its own way. And nothing can stop this ripple...not even total darkness.

A very special thanks to:

Borillo's Pizza, Lois Dent, St. Vincent DePaul Society

**"GREAT THEATRE IS ABOUT CHALLENGING HOW
WE THINK AND ENCOURAGING US TO
FANTASIZE ABOUT A WORLD WE ASPIRE TO."**

-WILLEM DAFOE

*Thank you for supporting community theatre.
Ned & Paula Skinner*

Cast

DAPHNE.....	HEATHER STARLING
HAROLD MCCLAM.....	DANIEL STARLING
MIRIAM.....	AMANDA PAZOS
THE NARRATOR.....	DAVID BUCHMAN
JOEY STORM.....	MATTHEW TURNAGE
MR. CRABBLE.....	DON CUPO
MR. MCCLAM.....	BRIAN JOHNSON

Musicians

Bass.....	Ranger Roberts
Drums.....	Gena Fitzpatrick
Guitar.....	Brian Johnson and Daniel Starling
Piano.....	Ellen Milligan

Crew

Director.....	Sherrie Provence
Music Director.....	Ellen Milligan
Stage Manager.....	Sophie Willis
Assistant Stage Manager.....	Natasha Hartshorne
Set Design.....	Don Cupo
Light Design.....	Michael Takita
Costume Design.....	Janice Bickel
Properties Design.....	Rod Morris
Light Board Operator.....	Ashley Taylor
Assistant Board Operator.....	Kendell Cheatham
Technical Director.....	Don Cupo
Paint Charge.....	Sue Schwartz
Construction.....	Don Cupo
	Charles Ross
Publicity Trailer.....	Daniel Starling
Show Trailer.....	Charity Walton

Cast & Crew

David Buchman



David (Narrator) directed *Crimes of the Heart*, *Independence*, *Oleana*, and *August: Osage County* at the Limelight Theatre, *Art* (also performing as Serge) for A Classic Theatre, and *Jury: The Musical*, *Ashes 2 Ashes*, *A Person's Proof*, and *Vanities* for Take A Chance Theatre. Previous roles include Constable Joe (*Tuck Everlasting*), Ethan (*Storefront Church*), Captain Lesgate (*Dial M For Murder*), Ralphie's father (*A Christmas Story*), Nunzio (*Over The River and Through The Woods*), and Felix (*The Odd Couple*). Additionally, David appeared in the short films *Garden Therapy* and *Raging Ravioli*, both written and directed by Donald Patrick Cupo. Dr. B. (as he is called by his students) is a professor of Hospitality and Tourism

Management at Florida State College at Jacksonville. He is honored and proud to serve as the secretary on the Limelight Theatre's Board of Directors.

Don Cupo



Don (Mr. Crabble, Technical Director, Set Designer) is a jack of all trades in entertainment. He's been a scholarship student in New York City studying jazz, tap, ballet, and acrobatics. He studied voice and theatre at H.B. Studios and learned how to play all instruments in the orchestra. He has a BFA in Film from the University of Central Florida. He received his backstage training at the Edison Valley Playhouse in Edison, NJ, and the Take a Chance Theatre, in Winter Park, FL. He is an accomplished playwright and composer. Two of his plays, *Ashes to Ashes* and *A Person's Proof*, and his musical *Jury* have all had their world premiere at the Take a Chance Theater. He has directed and produced three short films, *Raging Ravioli*, *The Fountain*

of Arima, and *Garden Therapy* which premiered at the Fort Myers Film Festival. When he was 48, he went back to college and became the oldest member of the University of Central Florida Marching Band. He is currently working on a few screenplays, a novel, a suite, and even a board game. He'd like to thank Bucky for all his love and support, and for suggesting him for the Technical Director Position at the Limelight Theatre.

Brian Johnson



Brian Johnson (Mr. McClam) is delighted to return to the Limelight stage for *Fly by Night*. This marks his eighth production with the Limelight Theatre, having previously appeared in *Other Desert Cities*, *The Addams Family Musical*, *Cotton Patch Gospel*, *Foxfire*, *Smoke on the Mountain*, *Once the Musical*, and *Bright Star*. Brian has been actively involved in community theater for the past 15 years as an actor, musician, and volunteer, including serving as Board President for All Beaches Experimental Theatre (ABET). Some of his favorite past roles include Jesus in *Godspell*, Roger de Bris in *The Producers*, and Captain Von Trapp in *The Sound of Music*. A retired U.S. Air

Force Colonel, Brian served 26 years on active duty. He and his wife, Meganne, live in Atlantic Beach, FL.

Cast & Crew

Amanda Pezos



wonderful father, amazing partner, Brooke, who she adores, Chewie and the critters, brother Aja, Kendall, and baby Kai. She hopes that everyone enjoys the show and has a terrific evening!

Daniel Starling



Daniel (Harold McClam) is so incredibly thrilled to bring this role to life for his Limelight debut! Some of his other credits include Seymour Krelborn in *Little Shop of Horrors* at Orange Park Community Theatre, Charlie Brown in *Snoopy! The Musical* at All Beaches Experimental Theatre, directing *Cry-Baby* at Orange Park Community Theatre, directing *Young Frankenstein* at Saltwater Performing Arts, and co-directing *Bright Star* at All Beaches Experimental Theatre. He's so, so very grateful to Sherrie and Ellen for taking a chance and trusting him with such a fun and important role in this

show that he loves so much, to the cast and crew for making such a special show with him and putting up with his bad jokes and ADHD rants, to the 15 Minute Limit & Toot Bus, and of course to his incredibly talented, beautiful, wonderful cast member, wife, and best friend Heather for ever convincing him that he could do this, and doing it alongside him. She's such a bright and beautiful star, and she and the four B's are his whole world, and he wouldn't want to do this with anyone else.

Heather Starling



Heather (Daphne) is delighted to be back at the Limelight Theatre! Most recently seen as Mrs Tottendale in *Drowsy Chaperone*, Heather's other favorite roles are Elizabeth in *Young Frankenstein* (Saltwater Performing Arts), Casey in *First Date*, and Judy in *9 to 5* (Amelia Community Theatre), Lucy in *Jekyll & Hyde* and Pickles in *Great American Trailer Park* (Amelia Musical Playhouse). She thanks Sherrie and Ellen for this opportunity and for being so kind! This show is a special one, and Heather feels so lucky to tell this story with an incredible cast and crew and especially with her talented husband, Daniel. She thanks Daniel for his constant support

and believing in her every day! All her love to Benny, Bailey, Bea, and Bruce.

Cast & Crew

Matthew Turnage

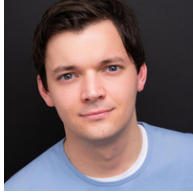

Matthew (Joey Storm) is excited to be in his first production with Limelight Theatre in *Fly By Night*. He's a local actor who's done productions around the Jacksonville area. His most recent productions have been *Crybaby* at Orange Park Community Theatre (one of the whiffles) and is a member of the theatre company, Troupe 1776. In its original production of *Letters to Victoria*, he played Daniel Anderson. In addition to acting, he also worked on the technical side of theatre at Spotlight Event Center, stage managing several plays such as, *Clue*, *Charlotte's Web* and *SpongeBob the Musical*.

Janice Bickel



Janice (Costume Design) is very excited to be bringing this 1960's era show to life through her costumes. A self-taught seamstress, Janice has costumed many shows for SJCCA at Saint Augustine High School, as well as the SAHS Dance Team and Dance Program. She has also costumed for *Bright Star*, as well as assisted with costumes for *Big Fish* (both at the Limelight Theatre). She is an avid volunteer for her community and enjoys other amazing hobbies such as floral arranging, attending local concerts, and supporting the live arts in any

way she can. Janice would like to thank Jeff Dodd and Sherrie Provence for trusting her creative abilities, as well as her friends and family for all the love and support they provide!



Natasha Hartshorne

Natasha (Assistant Stage Manager) is excited to be working for the Limelight Theatre as the assistant stage manager. Previously working for Horse Girl Productions in California, she is excited to be back in St. Augustine, and back in the theatre.

Ellen Milligan



Ellen (Music Director) has been an active part of the Northeast Florida arts community for over 30 years. During this time, she has worked on more than 230 musical theatre productions as musical director and/or pianist, including the national tours of *Wicked*, *Spamalot*, and *A Chorus Line*. She holds a Bachelor of Music in Piano Performance, and has performed in 55 classical recitals. Ellen has also coached voice for over 20 years, and is proud that so many of her vocal students have established careers in classical music, on Broadway, or on Broadway tours. She also enjoys the opportunity

to work with actors through workshops that focus on how to perfect the art of auditioning, and learning to embrace your talent. She says it has been a pleasure to be a part of *Fly By Night* and hopes you will find this talented cast as enjoyable as she has.

Cast & Crew



Rod Morris

Rod (Props Master) is a project manager by day, but a “theatre geek” always! Having acted in various high school and community theatre productions, he was overjoyed for the opportunity to be Props Master for this production. Rod embraces the challenge to find, borrow, or build the right prop for a scene. Getting to associate with these talented, local theatre professionals is simply icing on the cake. Break a leg, cast!

Sherrie Provence



Sherrie (Director) serves as Executive Director of the Limelight. She is a SAG-AFTRA and AEA actress with an MFA in Acting and BA in Theatre. She has acted and directed on stages in London, Scotland, Russia, Ukraine, Germany, and Austria. She has worked with producers, directors, and writers to help produce original work for Broadway and off-Broadway. As a professional, she has worked as an actress, director, writer, producer, and Professor of Theatre at several universities. She founded three theatre companies and a production company in Atlanta, GA, where she worked

with Turner Broadcasting, A&E Network, and 20th Century Fox. She has been able to work with stars Donald Glover, Tyler Perry, Tony Hale, Jim Carrey, Clint Eastwood and others, guest starring herself both in television and in film. She is the mother of two adult children who are her heart and soul (Layne and LB) and is married to her hero (Ryan.) She believes hope and light are essential to her calling as a storyteller and tries to incorporate both in every area of her work.

Grateful ...

Michael Takita



Michael (Light Design) is originally from Maui. He has resided in California and, subsequently, in France before recently relocating to St. Augustine, where he is pleased to become a member of the Limelight Theatre family. Mr. Takita has been engaged in theatre since his high school years and has retired from his position as the Director of Information Technology at a prominent CPA firm in California.

Michael has been a lighting designer for numerous organizations, including Maui Academy of Performing Arts, Maui Onstage, Tihati Productions,

Baldwin Theatre Guild, and Les Troubadours Britanniques de Limoux in France. Furthermore, he co-founded the Maui Academy of Performing Arts, established 50 years ago. At the Limelight Theatre, Mr. Takita has designed lighting for several productions, including *Independence*, *First Date*, *Christmas Cabaret*, *Crimes of the Heart*, and *Sense and Sensibility*.

Cast & Crew

Sophie Willis



Sophie (Stage Manager) is very excited to be back at the Limelight Theatre, stage managing *Fly By Night!* Sophie made their Limelight stage management debut assistant stage managing *Parade* in 2022 and has continued working on both main stage productions and with the Education Department at Limelight ever since! Some of Sophie's past stage management credits include *The Revolutionists* at Players by the Sea, and *Something Rotten!* at Florida School of the Arts, where they're pursuing their degree in stage management and theatre technology. Sophie would like to thank the cast, crew, and production team for this incredible experience.

GLACIER HEATING & AIR CONDITIONING 904-540-8199

KEEP YOUR AC RUNNING SMOOTHLY.

Is it time for your HVAC system's annual maintenance?

Special Maintenance Offer: Call Misti at Glacier HVAC today, mention "Limelight," and you'll receive FREE undercoating (a \$40 value) when you sign up for or renew our annual maintenance plan!

Call us today at 904-540-8199 ext. 2



Glacier's affordable Maintenance Plan is only \$150 a year! It includes:

- ✓ AC Care by Certified & Experienced Technicians
- ✓ Twice a Year Maintenance
- ✓ Thorough checks on all AC Components
- ✓ Priority Scheduling
- ✓ Excellent Customer Service

Don't wait! Sign up for this limited-time special offer today!

Glacier-HVAC.com

LOVE THEATRE? STAY IN THE KNOW.



JAXPLAYS

Did you know there are **over 30** active theaters in Northeast Florida and Southeast Georgia?

Get the latest theatre news, show reviews and find out what's on stage this week!

SIGN UP FOR THE JAXPLAYS SPOTLIGHT NEWSLETTER!



Scan here to
subscribe instantly

jaxplays.org/signup



LimeLIGHT

EDUCATION

Next Up!

KIDZING! SONGS FROM

ALADDIN

GRADES K - 3

TUES/THURS MAR 25 - MAY 1

4PM - 5PM \$225

CLASSES

PRODUCTION SHOWS

WORKSHOPS

SUMMER CAMPS



Education opportunities for all ages!

For more info visit www.limelighttheatre.org/education or email limelightkidz@gmail.com





Antigua

Orthodontics

Rebecca A Faunce DMD

At the office of Dr. Rebecca Faunce
we put your best smile center stage!

CALL today for a Complimentary Consultation!

(904) 829-8899 faunceorthodontics.com 201 Health Park Blvd Ste 216 St. Augustine



DAMON SMILE
More than straight teeth™



DAMON CLEAR



SPARK™
CLEAR ALIGNER SYSTEM



 **invisalign**®



TMJ Botox



AAC



f



t



Eye Center of St. Augustine



**THIRD
SPACE
IMPROV**

ST. AUGUSTINE'S SPACE TO
LAUGH, PLAY, AND CONNECT

SHOWS • CLASSES
TEAMBUILDING

3RDSPACEIMPROV.COM

(904) 342-7299

200 MALAGA STREET #7, ST. AUGUSTINE, FL 32084

DENCO

CLEANING AND RESTORATION

904-608-9209

dencocleaning.com

dencocr@comcast.net

Carpet. Upholstery. Grout. Tile.

SEASON 33 SUBSCRIBERS

Full Subscribers

Debra Abbott
Kristin Allen
Jane Altenhofen
Rachel Baerwald
Joe & Joan Bajalia
Dianne Batchelder
Mary Jane Beeson
Barbara Bennett
Diane Berg
Donna Bishop
Lisa Boyd
Stephanie Bozard
Christina Brewton
Jennifer Brown
David Buchman
Lisa Carlson
Jennifer Carter
Cindy Case
Sheila Clay
Mary Clukey
Kay Coffey
Carolyn Coleman
Jennifer Connell
Trish Culbreth
Barbara Cummings
Yonna Cutler
Barbara Dalaridis
Johan Desmet
Jeff Dodd
Antoinette Donohue
Roger Dunavant
Linda Duren
Priscilla Durkin
Jean Edgin
Mary Emond
Joanne Everett
Malinda Everson
Bonnie Ewing
Gaye Farris
Mitchell Feldman
Brian Frenzko
James Garpow
Donald Geiger
David Gibbons
Carol Giles
Joseph Gillespi
Sue Glickman
Laurin Griffith
Catherine Hartnett
Jen Hayes
Joyce Heavy
Chris Hett
Ian & Kathryn Hoffman
Jeffery Hoeck
Susan Howard
David Hudson
Brian Hull
Joshua Hurley
Debbie Hynes
Sherrie Isham
Carla Isicoff
Karen Janszen
Heidi Jimmerson

Larry Johnson
Karen Kallio
Catherine Kasriel
Richard Keene
Brittany Keith
Colleen Kelley
Sandy Koenig
Judy & Mark Kontny
Jeff Kotz
Jack & Pam Lassen
Lise & Joe Leonard
Kevin Lewis
Suzane Lewis
Gary & Elizabeth Livingston
Isabelle Lopez
Patricia Lott
Lorna MacDonald
Pat Malak
Eileen Maloy
Robert Mandzi
Dave & Linda Martinak
Nick Matthews
Ray & Linda Matuza
Ty & Pat Merritt
Donna McGevna
Julie & Paul McGuire
Rich & Marny Midkiff
Steve Moody
Stephen Motzel
William & Joan Muller
Linda Nash
Barbara & Doug O'Connor
Rob O'Leary
Serena Ostrowsky
Daniel Pasky
Dorothy Pelosi
Victoria Pepper
Gretchen Rayner
Frank & Carol Riccardo
Terry Rimel
Rosemary Routh
Joseph Rubino
Andrew & Katherin Schirmacher
Mary Jo & Michael Schweiger
Friederike Seligman
Ned & Paula Skinner
Andrea Smith
Mara Snyder
Diana Stitely
Denise Taylor
Shirley Thompson
Mark & Eleanor Tremayne
Ann Marie Valenti
Barbara Wetherbee
Nancy Williby
Judy Wison-Kontny
Terry Wilson
Robert & Carol Yerkes

Half Subscribers

Susan Aird
Robert Abra
Linda Andric
Curtis Applewhite
Vivian Austin
William Barfield
Elizabeth Beeson
Dennis Braziel
Gina Burrell
Rose Calenda
Lisa Carlson
Cindy Case
Dennis Chipman
Jennifer Connell
MaryMargaret Cronin
Sandra Dornford
April Duff
Patricia Duncan
Maureen Dyson
Joseph Eiswerth
Peg Eliason
Nancy Estevez
Kim Fader
Christopher Fair
Gail Fitzsimmons
Patricia Frank
Mary Ellen Fritch
Margaret Gardner
Teri Gass
Lauren H Gilmore
Rose Gleason
Donald Graham
Richard Griffin
Linda Hall
Anna-Charlotte Handler
Judy Hayes
Denise Henry
Ruth Hoenig
Jill Holder
Stephen Horne
Joanne Jackson
Peter Kaulbach
Beth Anne Kaczmarczyk
Paul Kasten
Leonard Kay
Mary Kelly
Patricia Kenny
Mary Kerlnevech
Lisa Kingsbury
Wendy Kniffen
Vivien Lampard
Helaine & Jerry Lazarus
Deborah Lightfield
Denise Locke

Sharon Mahoney
Laura Mate
Karen Matlaga
Albert Mattia
Christopher Medermott
Lisa McGlynn
Linda Meehan
Jodi Midiri
Kris & Norma Miller
Kathy Mireillo
Dan Morden
Renee Morris
Kathie Mueller
Cecile Nusbaum
Evelyn O'Brien
Elena Peck
Rose Powell
Carolyn Powers
Frank & Carol Riccardo
Don Robbins
Helaine Rooney
Jean Roth
Sarah Ryan
Carol Saunders
Shari Scott
Cara Seifart
Andrea Smith
Cindi Sharp
Jeremie Sherman
Marsha Slick
Stephanie Shipp
Andrea Smith
Ann Steiner
Ruth Streeter
Stuart Subke
Deborah Sutherland
Gillian Tait
Marilyn Tavoularis
Karen Taylor
Micheal Timko
Lynn Wadley
Carolyn & Rob Wallace
Nancy Warner
Margaret Weaver
Andrew Weiner
Rita Weinszok
Barbara & Jeff Weltzien
Constance Wicking
Debra Wilson-Lee
Anne Wolfe
Salud Wilkes
Regina Zoske

SUBSCRIPTIONS



SUBSCRIPTIONS

- Save 25% on mainstage shows
- Get discounts on special events

LIMELIGHT THEATRE GUILD

Want to be involved with Limelight Theatre year-round? Join the Guild!

Limelight Theatre's Guild is a lively, creative, on-the-go group with a mission to support the theatre through fundraising and volunteering for many important jobs at the theatre. Guild members serve as ushers and bartenders for theatre performances, and also lend a hand at building sets, painting, gathering props and sewing costumes. When it's time to decorate the theatre for the holidays or a float for the Christmas or Easter parade, Guild members come to the rescue!

Membership in the Guild is a fun and social way to support Limelight Theatre! Members meet monthly at the theatre and host annual fundraising luncheons. The draw of Guild membership is not only serving the cause of community theatre, but also the opportunity to make new friends with similar interests!

If you are interested in learning more about the Guild, call the theatre at (904) 825-1164 or email Guild President Pam Lassen at pam.lassen@comcast.net. Or please come attend a monthly meeting, held at the theatre every second Tuesday of the month, except during summer. Refreshments are served from 11 a.m. to noon, and the meeting is held from noon to 1 p.m. Please come!



Season 33 Members

Rosemary Adams
Terry Allan
Dianne Batchelder
Milly Bennett
Janice Bickel
Linda Bond
Steve Bond
Monika Boutwell
Lisa Boyd
JoAnn Brancel
Medora Brookfield
Gail Brown
Rosemary Buben
Joanne Chamberlain
Judi Chandler
Eileen Chranowski
Frank Chranowski
Trudy Cilar
Kay Coffey
Rosemary Comtois
Beverly Connell

Alexis Coubrough
Arlene Culley
Carol Dadetto
Lois Dent
Linda Doyle
Priscilla Durkin
Joanne Everett
Gaye Farris
Karen Fernandez
Brian Frentzko
Victoria Galloway
Pat Hall
Betsy Haluszczak
Bohdan Haluszczak
Lynn Harding
Gail Hart
Stacey Hart
Joanne Hassler
Ian Hoffman
Kathryn Hoffman

Robin Huffer
Rosemary Hurley
Annamarie Keck
Laura Kosla
Vivian Lampard
Jack Lassen
Pamela Lassen
Donna Lyon
Laura Migneco-Frentzko
Patti Miller
Celia Moore
Joe Moore
Linda Mullins
Laurel Newman
Kathleen O'Rourke
Teresa Oakes
Liz Paterson
Marian Patrick
David Patrick
Don Pratt

Karla Pratt
Ellie Prezzano
Jean Rahner
Susan Rixham
Cathie Robbins
Jan Rosenthal
Fran Stanco
Peggy Steinberg
Nancy Stepusin
Marilyn Tavoularis
Lindsey Taylor
Shirley Thompson
Nancy Williby
Maureen Winkler
Suzanne Wirth
Nancee Yonally



S.A.F.E. PET RESCUE

Saving Animals From Euthanasia

“S.A.F.E. was founded in 2008 with the goal of rescuing animals from kill shelters when they are facing euthanasia. To date, S.A.F.E. has rescued over 28,000 wonderful, precious pets who, through no fault of their own, became homeless. Each has a story, a heart, and feelings, and deserves a chance to have the home they want so desperately.”



**Stop by to meet the many dogs,
puppies, cat and kittens needing
wonderful homes!**



Locations:

St. Augustine Beach- Adoption Center & Resale Store

Treasure Beach- Adoption Center

Palatka- Adoption Center

Hollister- Adoption Center & Sanctuary

**Scan QR code or go to our website for lots more
information and to see how you can help!**

Shop our Wishlist on Chewy

Shop our Wishlist on Amazon



Scan to DONATE



Phone
904.460.0556



Website
<https://safe-pet-rescue-fl.com>



Mail
Safepets.neflorida@gmail.com

*Like us on
Facebook
~ for more
S.A.F.E. news*

A HOME WHERE YOU CAN

Play



TAKE THE LEAD IN YOUR HOME JOURNEY

Whether buying or selling, we're here to guide you through the process. Contact us today to get started!



Jennifer Hayes

REALTOR®

License# 3455500

904-599-3730

jeh@floridahomes.blog

www.jenhayes.yourfhrm.com



Tracy Hayes

Sr. Mortgage Loan Officer

NMLS# 23368

904-814-9907

tracy.hayes@townebankmortgage.com

thayeshomeloans.com



Florida Homes
Realty & Mortgage



TOWNEBANK
MORTGAGE



TowneBank Mortgage NMLS# 512138. This communication is provided to you for informational purposes only and should not be relied upon by you. Florida Homes Realty & Mortgage is not a mortgage lender and so you should contact TowneBank Mortgage directly to learn more about its mortgage products and your eligibility for such products. This is not a commitment to lend.



ALEXANDER
DENTAL

LOCALLY & FAMILY-OWNED

- ✓ MOST INSURANCE WELCOME & MAXIMIZED
- ✓ APPOINTMENTS 7AM-7PM & SATURDAYS
- ✓ ONLINE BOOKING IN REAL-TIME
- ✓ FINANCING AVAILABLE

WALK IN! YOU'RE ALWAYS WELCOME!

SCHEDULE YOUR APPOINTMENT TODAY!

(904) 940-5757

www.alexanderdental.com

FAMILY OWNED

The Lovely Loo Portable Restrooms

*Luxury Restroom &
Shower Trailers*

Lovely Loo

904-315-7027 <https://thelovelyloo.com/>

Start your adventure, live your dream.



BERKSHIRE
HATHAWAY
HomeServices
Florida Network Realty

Nancy Estevez

REALTOR®

904-540-5777

nancyestevez.com

Nancy.Estevez@floridanetworkrealty.com



REAL ESTATE

LETS GO!!

2024

FUN!

RESIDENTIAL

COMMERCIAL

YES!!

SLAY!

VACANT LAND

ROBIN ARNOLD
904-347-1963

gotstaugustine@hotmail.com

\$\$\$



TEXT OR CALL

ENDLESS.SUMMER.REALTY



SCRATCH.

FRESH
INGREDIENTS.

HANDS DOWN.

TEXT 33733 WITH KEYWORD FARMHAND TO
DOWNLOAD OUR APP FOR MOBILE ORDERS!



SCAN ME

1280 N PONCE DE LEON BLVD, ST. AUGUSTINE, FL 32084 904-209-6810

20% OFF COUPONS ARE AT THE BOX OFFICE
GET ONE BEFORE YOU LEAVE!

ST. AUGUSTINE'S

MOST TRUSTED WEB DESIGN EXPERTS



OLD CITY TECH WORKS

Web Design • Branding • Digital Marketing
Graphic Design • Search Engine Optimization
Digital Advertising • Managed Hosting



OCTECHWORKS.COM
hello@octechworks.com
(904)582-5419

The Wedding Authority

Amorē Wedding Chapel

*Saint Augustine
Tuxedo and Suites*

Family owned and
operated since 1995

Chapel, Courtyard, &
Bayfront location
Minister or Notary
Wedding Planning your way
Recommitments;
Its never too late for Love

Theweddingauthority.com
Stauginetuxedo.com
904-826-0166

